WEATHER: FOR OHIO—Fair and continued cool tonight, Sunday partly cloudy and warmer in southwest portion.

The Coshocton Tribune
AND TIMES-AGE

VOL. IX, No. 213. SATURDAY AFTERNOON, APRIL 13, 1918. TWO CENTS

BRITISH LINE HOLDS WITH DESPERATION AT COMMAND OF FIELD MARSHAL HAIG

ALLIED OFFENSIVE IS EXPECTED SOON AT SOME POINT ON THE WEST FRONT

General Foch Must Take Offensive Within Forty-Eight Hours to Relieve Haig's Line at Belgian Border—Crisis Arrives in World's Greatest Battle With British Holding Firmly.

By JOHN EDWIN NEVIN,
(International News Service Staff Correspondent)

WASHINGTON, APRIL 13.—General Foch must take the offensive at some point on the western front within the coming forty-eight hours if the situation in extreme northern France is to be saved. Military experts here today were very certain of this. They declare that the latest order of Field Marshal Haig, commanding the hard-pressed British forces that are blocking the Hun way to the channel, means that his situation is most serious.

It means that he has pressed all of his reserves into service and these are believed here to include the American army sent to his aid by General Pershing. Every gun and every man of the British force in France is now being utilized to hold back the German drive. And General Haig's ringing words, "Every Position Must Be Held To The Last Man: There Must Be No Retirement," have stirred Washington to its depths.

There is no one who doubts that this will be done. But it also is equally certain that the pressure must be lessened and the United States is relying on General Foch, the French generalissimo, to do this. How he will act is not considered of consequence. It must be at once, military experts say. And they are watching the entire battle line for the first indication of the French advance which will carry the battle directly to the German hordes.

Hindenburg has thrown 106 divisions into the fray, according to General Haig's address to his army. Entente and American experts here familiar with the situation, believe that he has no less than 50 more that can be called on, although it is not known here just how available they are to the present battle line. But that they will be brought up unless Foch acts promptly is certain as there is now no doubt left anywhere in Washington that the German plan is to crush the British army at all costs and win the way to the coast if possible.

The last lingering doubt of this was dissipated when the word came thru Swiss and Danish sources that there is increasing activity in the German naval bases, especially at Kiel and about Heligoland. The German fleet is simply a division of the German army. It has been held like other reserves for the moment when the high command believed that it could be utilized to the greatest extent. That moment seems today to be approaching fast. And there will be no surprise felt here over receipt of the word at any moment that the fleet is out.

It may be used in an effort to cover the landing of a German army behind Haig's lines. It may be used to try to cover the landing of a force in Britain. It may be used in an attempted general sea raid. But wherever it is used it will have to cope with the British grand fleet which now is reinforced, Secretary of the Navy Daniels has let it be known, by many first line American fighting craft including battleships. This means that the long looked for naval battle must materialize unless at the last moment the German plans are changed.

As the battle in France and Flan-

(Continued on Page Eight)

Coshocton's Honor Flag To Be Raised At Court Square Tonight At 7:30

Silk Flag to Be Presented to Citizens of West Lafayette Sunday Afternoon at 2:30 by C. B. McCoy—Total Subscription Reach $450,700

Zowie! Hooray! Total subscriptions for third Liberty Loan bonds in Coshocton county reached $450,700 Saturday morning and a happy culmination of the wonderful drive is now in sight. This county is going over the top with both feet and the indications are that the subscriptions will go beyond the half million mark the first of the week.

The townships are not driving for the first place but all are using the whip vigorously to make the best possible finish and keep from coming in as tail-enders. Enthusiasm is more intense now than at any time since the race started one week ago. Indications are that all of the twenty-two townships will have their full quota raised by Wednesday night, from reports received at Liberty Loan headquarters up to Saturday noon.

Hats off to Franklin township! Three cheers for Conesville! The demonstration at Conesville Friday evening was a genuine thriller. Franklin township not only finished up her quota of $20,000 but took the lead over all the townships by having the largest percentage of oversubscription. She jumped $20,000 in a single day to a total of $31,000 or over 50 per cent more than her quota. Her spurt at the home stretch brought her under the wire for ninth place in the roll of honor. The program given at Conesville was enough to arouse the [illegible] of any loyal subject of the United States. The entire [illegible]

(Continued on Page Seven)

GERMAN PRISONER TELLS OF HUN ASSAULT TROOPS' SELECTION AND TRAINING

PARIS, MARCH 30—(Mail)—A German made prisoner in a raid on the American lines gave the following interesting details regarding the training of the Stosstruppen or assault troops, to an American examining officer:

'We are all picked men,' said the prisoner. "Our position is almost comparable to that of an officer. We have many privileges and are given the best food. All our food is brought to us by the G. V. F's or Garnisonsdienst Verwendungsfahige Felde. We do no menial tasks.

"Our training is long and difficult. Those who show fatigue are sent back to their units. We are trained to throw grenades of all sorts and in any direction while running, standing up or lying down in a trench. We have athletic trainers who message our muscles after grenade exercises.

"Then we study the employment of incendiary bombs, smoke, and gas grenades, the operation of flame throwers, machine guns and infantry cannon of both our own and enemy types. Afternoons we plan attacks and sketch them out and at night we engage in practice night attacks.

"Before an attack we carry out the raid on ground resembling that to be attacked and with a similar system of trenches dug out. We repeat the raid innumerable times until our movements become almost second nature. Just before the real attack we are taken to the trenches in automobiles so as not to fatigue us. The artillery commences its preparation. We are given rations of rum and then quit the trenches in indian file, the chief of the squad leading. Each squad chief has 15 men. He is flanked on right and left by a 'combatant' provided with half a dozen oval and a dozen stick grenades, a couple of smoke grenades and a rifle with six cartridges.

"Each 'combatant' is flanked in turn by two men equipped with 12 stick grenades, a loaded rifle and two grenade rifles which also shot 50 bullets without reloading. Each squad has a light machine gun served by five men at the right of the line."

"But despite their careful training the Stosstruppen often fail as they did in this particular raid when the Yankees stopped them short and entered No Man's Land with their bodies. Those who hesitated were jerked out of the mud back into the American trenches."

GLENN DECIDES IN FAVOR OF CUSTER IN STOCKS ACTION

Judge James Glenn, of the common pleas court, handed down a decision Friday in the case of Dr. Jesse McClain vs. M. D. Custer and the Fairfield Paper Co. in favor of the defendants. Dr. McClain will carry the case to the court of appeals.

The case is one of interest to the general public because of the prominence of the parties involved. The suit was begun several months ago by Dr. McClain, who is suing for declaration of trust, specific performance [illegible] accounting and injunction.

Dr. McClain claims that he first agreed to act as his agent in purchasing 20 shares of common stock in the Fairfield Paper Co., located at Baltimore, Ohio, for which he was to pay $2,000, that he had tendered [illegible] ter a sum slightly over the $2,000, and had never received the stock. He further claims that Mr. Custer has received dividends to the amount of $5,000 from the stock.

The evidence in the case is based upon a conversation between Dr. McClain and Mr. Custer, and the judge in giving his decision stated that the testimony of the two men as conflicting to such an extent [illegible] that to give credence to one would be practically convicting the other of perjury.

According to Dr. McClain, Mr. Custer in this conversation agreed to become his agent for the purchase of the stock, while according to Mr. Custer he did not agree to this.

DRAFT BOARD DON'T ACT ON FURLOUGH TO DO FARM WORK

In an answer to inquiry of the county draft board as to whether or not men at camp can return home for farm work this spring a bulletin was received late Thursday afternoon. According to the bulletin legislation has been enacted to enable certain men to secure furlough to return home for occupational reasons. Local draft boards can furnish no transportation either way.

It would seem from this bulletin that application for furloughs is not made thru draft boards, but at camp.

HARRY KING IS GRANTED DIVORCE

Harry King, who is serving with the American Expeditionary forces in France, has been granted a divorce from Ina King.

The divorce was granted March 25.

IS IMPROVING

John Gleason who has been confined to his home for the past few weeks suffering from blood poisoning is reported to be improving slowly.

L. F. Judd, correspondent for the Scripps McCrea league, stationed at Camp Sherman will spend the weekend in this city.

E.S. BUCKLEW IS BURIED AT SALEM CEMET'Y

Edward S. Bucklew, aged 78, of Clarke was buried in the Salem cemetery Thursday. Rev. Mr. Monk, of Blissfield, was in charge of the funeral services.

Mr. Bucklew is survived by four children, Mrs. [illegible] Stonebrger, of Clarke, A. J. Bucklew, of Toledo, Mrs. A. C. Eppley, of Lafond and H. M. Bucklew, of Blissfield. He also leaves nine grandchildren and seven great grandchildren.

MISS WALKER COMMENDS THE LOCAL WOMEN

Miss Eleanor Walker from Division Red Cross headquarters at Cleveland spent a short time in Coshocton this week in conference with local Red Cross officials. Miss Walker is assistant to division director of Civilian Relief and her work is largely connected with the furthering of that feature of Red Cross service.

Her commendation of the work of all departments of local activities was most enthusiastic.

HARRY UNTIED DIES THURSDAY AT OHIO CAMP

Harry F. Untied, aged 22, of near Frazeysburg, died of pneumonia at the base hospital at Camp Sherman, Chillicothe early Thursday morning.

Untied was drafted in October and sent to Camp Sherman with others from this county. He was the son of Mr. and Mrs. William Untied. His parents and the following brothers and sisters survive: John, of Trinway, Ray, of Newark, William, Jr. and Earl Untied and Mrs. Maude Moore, all of near the home.

The body arrived at Frazeysburg last night at 9:55 a. m., but funeral arrangements have not been made.

MORTUARY FUND IS PAID MOTHER OF H. N. BOARD

A check for $400, representing the mortuary benefit from the International Typographical Union was received Saturday by James N. Collier, local president, to be paid to Mrs. Belle Board, of Walnut street, mother of Harrie N. Board, whose death took place at the home April .. Board has been a member of the local union for more than eight years.

COUNTERS WIN TERRITORY AS TOMMIES TURN ON HUN HORDE

Haig's Order to Hold Line to Last Man is Being Carried Out With Terrific Slaughter on Both Sides—French Rush Reinforcements to British, Who are Fighting With Their Backs to the Wall, Haig Says

LONDON, APRIL 13.—The British counter offensive in the Festubert sector of the great battle line along the Franco-Belgian frontier, is gaining strength and another advance of the British lines was noted by the war office report today.

Heavy fighting has continued at Neuve Eglise and in the neighborhood of Wolverghen, where the Germans have been directing strong pressure in an effort to shake the hold of the British upon the Messines Ridge.

A number of strong attacks were delivered by the Germans in the Loon district but broke down under the firm resistance of the British.

(Festubert is between 11 and 12 miles southwest of Armentieres, which the British evacuated on Wednesday, and about 18 miles north of Arras. The same sector was the scene of a British advance on Thursday when the Germans were thrown out of positions they had occupied.)

East of Locon the Germans were able to penetrate some British positions but were quickly thrown out by counter attacks.

Locon is between two and three miles north of Bethune and between five and six miles northwest of LaBassee.

The British captured some prisoners in their successful counter assaults in the Festubert sector.

LONDON, APRIL 13.—Strengthened by Field Marshal Haig's stern order that "there must be no retirement," and by the knowledge that French troops are coming to their aid the British soldiers engaging the Germans along the Franco-Belgian frontier are holding out bravely against overwhelming odds in one of the bloodiest battles the world has ever seen.

That the struggle, which began with the German drive against Amiens on March 21 has reached a crucial phase was shown by Field Marshal Haig's pregnant phrase:

"We are fighting with our backs to the wall."

While the Germans have been able to extend their lines in some places between LaBassee canal and the Ypres-Commines canal in Belgium, the

(Continued on Page Eight)

Ralph Hentzy Is Called To Great Lakes

Ralph Hentzy, son of Mr. and Mrs. Charles Hentzy, of 1125 East Main street, has been called to report to Cincinnati for a [illegible] to the Great Lakes training station for service. Hentzy will leave tonight. He enlisted [illegible] ago and has been awaiting a call.

COSHOCTON BOYS ON FIRING LINE

Word has been received that Coshocton boys that were in the Rainbow Division have been in the front line for the past ten days and eleven nights.

Miss Ethel Waters and Miss Grace Johnson of Tunnel Hill shopped in Coshocton, Saturday.

NEWCOMERSTOWN MAN ATTEMPTS DOUBLE TRAGEDY

Walter Campbell, of Newcomerstown was taken to the Gallipolis hospital this morning following his attempt to burn his home, aged mother and himself at Newcomerstown early Friday morning.

Campbell, who is an epileptic, gathered kindling and heaped it in the middle of a downstairs room while his aged mother slept upstairs. After pouring oil over the contents of the room and lighting it Campbell went to bed. Railroad employes at the roundhouse early noticed the flames and rescued Campbell from the home. The village fire department succeeded in extinguishing the flames after the house had been badly damaged.

A Better Investment Than A Liberty Bond—Two Liberty Bonds

NEWSPAPERARCHIVE.COM

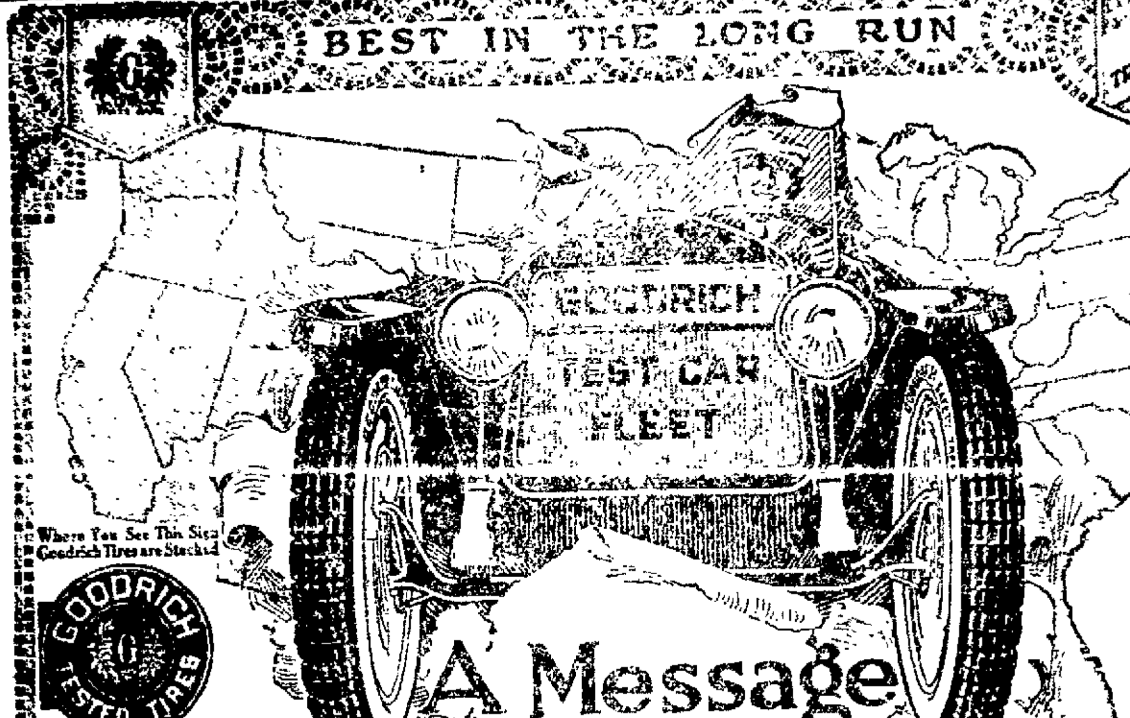

A Message from America's Roads

SECURE certainty of service in Tested Tires. They give sure service because it is proven service. Their endurance and mileage have been proved in the one way to assure mileage to the motorist, on the car on the road."

Hearken to that 1918 message, the roads of America send American motorists. Last year Goodrich, launching six Test Car Fleets in six widely different regions of our country, took Goodrich Tires, and with light and heavy cars mauled them over sand, gravel and rock roads of plains, deserts and mountains, to try out—

GOODRICH TESTED TIRES

What those tires endured doubled Goodrich's pride in its tires. They fought America's roads through 4,178,744 tire miles. They conquered the roads of America in that phenomenal mileage, those BLACK SAFETY TREADS and SILVERTOWN CORDS.

Let American motorists listen to this message from America's roads. It means time and money saved them. They get lasting service with the tires that have won the title, "America's Tested Tires."

W.S.S. Every War Saving Stamp is a step towards Peace. For sale at every Goodrich Branch and Depot

THE B. F. GOODRICH RUBBER COMPANY
Columbus Branch: 188 E. Gay St., Columbus, Ohio.

THE CITY OF GOODRICH · AKRON, OHIO.

WILSON TO SUPERVISE OUTPUT OF AIRPLANES

WASHINGTON, APRIL 13.—American aircraft production is to be completely reorganized under the direction of President Wilson. The first step is expected to be the naming of an expert to advise with the president on the subject. There also is under consideration radical changes in the army signal corps which will result in the army aviation service being reorganized. In this connection gossip continues that Major General Geo. Squier is to be replaced as chief of the signal corps. On this subject, however, officials are silent and it is possible that action will await the return from France of Secretary of War Baker.

Members of the committee take a part of the credit for the new concrete shipping program. Altho the shipping board was considering the concrete ship proposition it was not until definite action was advised by the senate committee that the matter crystalized.

In much the same manner the committee brought to a close the matter of motor driven ships.

At present the committee has for its consideration two bills giving the president and the shipping board wide powers in commandeering all marine appurtenances and fixing rates. Action will be taken on these bills as soon as a report is made by the shipping board as to the necessity for the measures. Senator Fletcher hopes to lay them before the committee within the week.

Crowder Asks 12,000 Added To Next Draft

WASHINGTON, APRIL 12.—Twelve thousand selective service men, in addition to the 150,000 already called, will be called to start for training camps on April 26, Provost Marshal Gen. Crowder today announced.

The estimate of the number of men of special qualifications is only tentative, and may be increased to 15,000 or more before the end of the month as military needs dictate.

As is usual when calls are made the voluntary induction system will be used so far as possible. Any draft registrant falling within the desired category will be given the opportunity of volunteering to his local board for service, but if the required number is not obtained by this method local boards will induct enough men to fill their quotas.

PROPERTY DEAL.

Frank Henderson has purchased the A. N. Johns property on Cambridge street, and he and his family are moving to it from the [illegible] property, Elm and Fifth streets.

HEAL SKIN DISEASES

Apply Zemo, the Penetrating, Disappearing, Antiseptic Liquid

It is unnecessary for you to suffer with eczema, blotches, ringworm, rashes and similar skin troubles. A little zemo obtained at any drug store for 35c, or $1.00 for extra large bottle, and promptly applied will usually give instant relief [illegible]

YOU CANNOT ENJOY READING

if it strains your eyes to do it. And the longer you put off securing proper glasses the worse your eyes will become and the less you will be able to read. Why put off what you will have to do eventually? Have us supply now the glasses that will give your eyes the immediate relief if they are in need of [illegible]

R. V. LEE
531 MAIN STREET
COSHOCTON, OHIO

City Auditor's Annual Report For 1917

To The Honorable City Council and Mayor of the City of Coshocton:

Gentlemen: In compliance with the requirements of the new code, I have the honor to submit my annual report as City Auditor, giving a detail statement of the receipts from each source, and the expenditures for each separate purpose, divided into Ordinary and Extraordinary, for the fiscal year ending December 31, 1917:

GENERAL FUND

Receipts:	Ord.	Ex'ord.
[illegible] Council, 52A	$ 652.27	
[illegible]	1,356.17	
[illegible] Vendors, 2[illegible]	527.50	
[illegible] Building, 2[illegible]	42.50	
Sewer [illegible]	104.00	
[illegible] Costs—Mayor 3A	124.50	
Interest on Deposits, [illegible]	128.25	
[illegible] Refund, 2SD	14.00	2.53
[illegible] (Detail), 22VI		
Licenses, [illegible]	5.05	
[illegible]	131.79	
Total Receipts	6,157.15	2.53
January 1, 1917, Overdraft	7.58	
Total Receipts Less Overdraft	$ 6,152.10	
Expenditures:		
Council 1A	$ 772.69	
Members	772.00	
Incidentals	.69	
Clerk of Council, 1B	262.80	
Clerk	250.00	
Stationery	13.80	
Mayor 2A	1,035.20	
Mayor	1,000.00	
Stationery	14.50	
Incidentals	20.70	
Auditor 2B	634.10	
Auditor	600.00	
Clerk hire	10.00	
Stationery	7.35	
Incidentals	16.75	
Treasurer 2C	257.50	
Treasurer	250.00	
Stationery	27.50	
Solicitor 2D	2,653.32	
Solicitor	600.00	
Furniture and Fixtures	86.25	
Stationery	2.40	
Incidentals	10.70	
Special Counsel	1,353.97	
Elections 2F	218.25	
Incidentals	40.75	
Booths, Rent Etc.	177.50	
Legal Advertising 2G	309.12	
Gen. Ordinances and Resolutions	179.12	
Annual Financial Report	130.00	
Dog Found 13A	59.75	
Other Courts 3C	19.31	
Other Courts	19.31	
Damages Paid by City	12.45	
(Detail), Jones vs Coshocton	12.45	
Sealer of Weights and Measures, 6G	261.46	
Inspectors	249.96	
Incidentals	11.50	
Civil Service Commission 2I	105.25	
Loans (Detail each Loan), 22A		2.53
Interest on Loans, 21C	.01	
To Service	54.90	
Total Expenditures	6,157.02	2.53
December 31, 1917, Overdraft	37.45	
Total Expenditures Less Overdraft	$ 6,152.10	

SAFETY FUND.

Receipts:	Ord.	Ex'ord.
Taxes—General, 26A	$ 12,311.82	
Liquor, 27A	4,396.17	
Cigarette, 27B	52.58	
Interest on Deposits, 2[illegible]A	124.89	
Refund — Examiner, 4B	3.30	
Loans—Detail each Loan, VI 22A		3,763.7
Loans, 27A		3,000.00
Advance Taxes 1918, [illegible]		2,500.00
Total Receipts	16,888.76	9,263.7
January 1, 1917, Overdraft	$ 1,037.26	
Total Receipts Less Overdraft	25,115.29	
Expenditures:		
General Administration, Director of Safety 4A	670.70	
Director	460.00	
Clerk hire	100.00	
Furniture and Fixtures	92.25	
Stationery	6.75	
Incidentals	11.70	
Police Department: 4B	8,494.21	
Regular Police	7,494.00	
Employes	720.00	
Stationery	20.00	
Incidentals	99.51	
Special Police	32.50	
Fuel, Light and Supplies	118.80	
Patrol Wagons, Etc.	6.56	
Sustenance of Prisoners	2.75	
Fire Department 4C	7,703.61	
Stationery	6.00	
Incidentals	433.82	
Special Firemen	60.80	
Fuel, Light and Supplies	542.32	
Horses and Harness	477.05	
Apparatus	182.85	
Buildings and Rents	248.55	
Fire and Police Telegraph	239.30	
Police Signal System	180.00	
Fire Alarm System	58.50	
Loans Paid		3,763.79
Interest on Loans	47.18	
Transfers	37.00	
Transfers	51.00	
Total Expenditures	19,222.80	3,763.79
Balance December 31, 1917	2,128.70	
Total Expenditures and Balance	$ 27,115.29	

HEALTH FUND.

Receipts	Ord.	Ex'ord.
Taxes—General	$ 2,811.13	
Interest on Deposits	18.07	
Total Receipts	2,952.16	
Balance January 1, 1917	1,079.90	
Total Receipts and Balance	$ 4,032.06	
Expenditures:		
General Administration	$ 792.00	
Health Officer	720.00	
Clerk Hire	50.00	
Incidentals	22.50	
Sanitary	1,567.75	
Medical Services	1,571.03	
Medical Supplies	8.75	
[illegible]	151.18	
Medical Supplies	122.92	
[illegible] Supplies	31.50	
[illegible] Service	54.00	
Total Expenditures	2,559.43	
Balance December 31, 1917	1,472.63	
Total Expenditures and Balance	$ 4,032.06	

SERVICE FUND.

Receipts:	Ord.	Ex'ord.
Taxes General	$ 17,788.92	
Poles [illegible]		
[illegible]	86.01	
Market	31.40	
Interest on Deposits	129.81	
Co. Part of State [illegible]		535.13
Adv. Taxes [illegible]		2,500.00
Loans		4,000.00
Loans		500.00
Findings of Examiner	6.25	
Refund [illegible]	4.00	
Transfer	384.20	
Transfers	560.38	
Street Repairs	636.30	
Transfer from Safety Fire Plugs	57.00	
Transfer from Water Street Cleaning Refund	160.00	
Total Receipts	19,709.33	8,059.13
Balance January 1, 1917, Overdraft	286.81	
Total Receipts less Draft	$ 27,481.65	
Expenditures:		
General Administration, (D of P. Ser.)	$ 980.17	
Director	710.00	
Clerk hire	200.00	
Stationery	21.35	
Incidentals	48.82	
Engineering:	458.50	
Engineer and Assistants	455.00	
Stationery	2.00	
Incidentals	1.50	
Street Repairing	2,631.08	
Supervision	305.00	
Payroll Laborers	1,076.42	
Materials	257.16	
Repairs by Contracts	249.80	
Tools, Implements, Etc.	198.15	
Crosswalks	9.50	
Miscellaneous	35.05	
Sidewalks	244.85	
Street Cleaning	3,594.79	
Payroll Laborers	2,492.17	
Equipment and Supplies	[illegible]	
Street Lighting	11,616.24	
Garbage	644.60	
Removal	584.60	
Disposal Plant	60.00	
Sewers, Drains, Etc.	1,449.18	
Payroll Laborers	463.09	
Materials, Tools, Etc.	986.38	
Bridges and Viaducts		1,347.95
Public Parks	627.36	
Superintendents	169.50	
Furniture and Fixtures	31.94	
Incidentals and Band Concerts	290.26	
Payroll Laborers	19.00	
Fuel and Light	125.66	
Public Buildings and Lands	253.81	
Repairs	136.13	
Incidentals	117.68	
Public Recreation	480.00	
Spl. Asst. Note		200.00
Interest on Assmt. Note	6.00	
Loans Paid		600.00
Street Cleaning Refund	160.00	
Interest on Loans	5.50	
Transfers	5.05	
Transfers	738.51	
Total Expenditures	24,295.85	2,147.95
Balance December 31, 1917	1,037.85	
Total Expenditures and Balance	$ 27,481.65	

WATER WORKS FUND.
(Dept. of Public Service.)

Receipts:	Ord.	Ex'ord.
Water Rents	$ 31,137.45	
Interest on Deposits	656.84	
Reimbursements	93.50	
Transfers	1,804.62	
Total Receipts	33,692.41	
Balance January 1, 1917	20,018.39	
Total Receipts and Balance	$ 53,710.79	
Expenditures:	13,562.54	3,575.13
Office Salaries	1,749.00	
Stationery	64.00	
Incidentals	160.35	
Pumping, Operation	9,217.50	
Maintenance	171.79	
Distribution, Maintenance	2,499.90	
Pipe Extension		3,575.13
Refunds	93.50	
Interest (transfer)	19,502.77	
Total Expenditures	33,158.51	
Balance December 31, 1917	16,676.85	
Total Expenditures and Balance	$ 53,710.79	

HOSPITAL FUND.
(Dept. of Public Safety.)

Receipts:	Ord.	Ex'ord.
Taxes—General	$ 234.50	
Private Patients	12,117.22	
Hospital Building	87.20	
Interest on Deposits	273.06	
Bonds (par value)		4,000.00
Refunds	26.48	
Accrued Interest on Bonds sold	81.66	
Findings of Examiner	2.76	
Total Receipts	12,822.88	4,000.00
Balance January 1, 1917	24,146.15	
Total Receipts and Balance	40,969.03	
Expenditures:		
Hospitals and Pest Houses	10,830.57	16,418.30
Superintendent	900.00	
Furniture and Fixtures	32.25	
Stationery	33.24	
Payroll Employes	26,665.70	
Fuel and Light	594.16	
Provisions, Clothing, Etc.	3,515.45	
Medical Supplies	1,753.00	
Other Supplies	401.74	
Miscellaneous	981.50	
Buildings		16,518.30
Legal Advertising		20.10
Transfers	544.40	
Transfers	51.89	
Refund	26.48	
Total Expenditures	11,456.31	16,438.40
Balance December 31, 1917	13,074.32	
Total Expenditures and Balance	40,969.03	

LIBRARY FUND.

Receipts:	Ord.	Ex'ord.
Taxes—General	2,931.40	
Fines, Etc.	30.00	
Interest on Deposits	122.55	
Loans (Detail)		233.68
Total Receipts	3,093.95	233.68
Balance January 1, 1917	223.68	
Total Receipts and Balance	$ 3,093.95	
Expenditures:	2,375.35	371.57
Librarian	720.00	
Assistant Librarians	580.00	
Furniture and Fixtures	55.66	
Stationery	51.13	
Incidentals	958.56	
New Books		371.57
Note of Indebtedness		233.68
Interest on Loans	1.60	
Transfers	54.59	
Total Expenditures	2,431.84	605.25
Balance December 31, 1917	58.86	
Total Expenditures and Balance	$ 3,093.95	

FOR OTHER MUNICIPAL FUNDS.

Receipts:	Ord.	Ex'ord.
New Pump Fund:		
Balance Jan. 1, 1917	$ 19,346.63	
Expenditures:		
Transfer to Pump and Pit Fund		19,346.63
Reservoir Fund		
Expenditures:		
Interest on Deposit	32.46	
Balance Jan 1, 1917	11,398.91	
Total Receipts and Balance	11,431.37	
Expenditures:		
Contract		9,197.62
Engineering		138.35
Miscellaneous		25
Transfer to Water Fund		1,804.62
Transfer to Sinking Fund		290.50
Total Expenditures		11,431.37
Bal. Dec. 31, 1917		.00
Total Expenditures and Balance		11,431.37
Pump and Pit Fund		
Receipts:		
Transfer from Water Fund		5,000.00
Transfer from New Pump Fund		19,346.63
Interest on Deposits	115.00	
Total Receipts	$ 115.00	$ 24,346.63
Bal. Jan 1, 1917		13,926.31
Total Receipts and Bal.		$ 38,387.94
Expenditures:		
Contract		21,097.71
Engineering		1,000.55
Miscellaneous		2,160.28
Total Expenditures		24,258.54
Bal. Dec. 31, 1917		4,129.10
Total Expenditures and Bal.		38,387.94
Cemetery Fund:		
Receipts		
Sale of Lots, Etc.	2,773.85	
Interest on Dep.	122.77	
Findings of Examiner	1.00	
Total Receipts	2,900.62	
Bal. Jan 1, 1917	2,465.39	
Total Receipts and Balance	$ 5,366.01	
Expenditures:	2,525.94	
Superintendent	600.00	
Payroll Laborers	1,723.00	
Stationery	6.50	
Incidentals	69.56	
Materials	120.88	
Transfer	54.59	
Total Expenditures	2,580.83	
Bal. Dec. 31, 1917	2,785.18	
Total Expenditures and Balance	$ 5,366.01	

SPECIAL ASSESSMENT FUNDS.

Receipts:	Ord.	Ex'ord.
Assessments Collected.		
Street Paving		$ 17,472.85
Sewers		3,059.69
Interest on Deposits	301.96	
Bonds (par value)		72,700.00
Premium on Bonds Sold		91.00
Loans		33,500.00
Accrued Interest on Bonds Sold	1,304.52	
Transfers	1,600.00	
Total Receipts	3,206.48	128,226.54
Balance January 1, 1917		32,531.63
Total Receipts and Balance		164,264.65
Expenditures:		
Construction Contracts, Paving, Grading, Etc., Streets		67,072.61
Sewers, Ditches, Etc.		16,594.55
Other:		
Inspection and Engineering		1,302.37
Advertising		766.92
Miscellaneous		562.46
Loans Paid		20,600.00
Interest on Loans		55.67
Transfers		2,313.51
Transfer Assessment Collection		18,570.42
Total Expenditures	55.67	127,583.15
Balance December 31, 1917		35,625.53
Total Expenditures and Balance		164,264.65

GENERAL SINKING FUND.

Receipts:	Ord.	Ex'ord.
Taxes—General	$ 11,725.56	
Interest on Deposits	518.28	
Refund Error in Balance Examiner	292.50	
Refund Bonds		1,500.00
Transfers	14,687.40	
Total Receipts	27,223.74	1,500.00
Balance January 1, 1917	7,109.84	
Total Receipts and Balance	35,833.58	
Expenditures:		
Redemption of Bonds		13,500.00
Interest on Bonds	5,461.65	
Salary of Secretary	216.58	
Incidental Expenses of Commission	44.75	
Refund Error in Balance Examiner	292.50	
Refund Bonds		1,500.00
Accrued Interest	81.66	
Total Expenditures	6,097.14	15,000.00
Balance December 31, 1917	14,736.44	
Total Expenditures and Balance	$ 35,833.58	

SPECIAL ASSESSMENT SINKING FUND.

Receipts:	Ord.	Ex'ord.
Special Assessment Collections	$ 18,570.42	
Paving Assessment		120.87
Sewer		10.95
Refund Interest coupons	57.25	
Transfers—Other	1,452.02	
Refund Error 1916 Balance as per Examiner	1,011.26	
Total Receipts	21,090.95	131.82
Balance January 1, 1917	8,085.70	
Total Receipts and Balance	$ 29,308.47	
Expenditures:		
Redemption Special Assessment Bonds		23,530.00
Interest on Special Assessment Bonds	6,707.59	
Accrued Interest	1,304.52	
Refund Error 1916 Balance as per Examiner	1,011.26	
Refund Interest Coupons	57.25	
Total Expenditures	9,080.62	23,530.00
Overdraft December 31, 1917	3,602.15	
Total Expenditures less Overdraft	$ 29,308.47	

ASSETS, LIABILITIES, INDEBTEDNESS AND ETC., DEC. 31, 1917.

ASSETS

Current Assets	$ 45,396.59
Contingent Assets	3,566.78
Sinking Fund	14,736.44
Special Assessments	261,337.98
Total Assets	325,037.79
Net Indebtedness (Bal.)	97,098.78
Total	$422,136.54
Total available assets	325,037.79
Fixed Assets	933,950.00
Grand Total of Assets	$1,258,987.79

LIABILITIES.

Current	$ 28,798.56
General Debt	132,000.00
Special Improvement	261,337.98
Total Liabilities	$422,136.54
Total Liabilities	422,136.54
General Surplus (Bal.)	836,851.25
Grand Total	$1,258,987.79

BONDED DEBT OF CITY DEC. 31, 1917.

General City Bonds	$132,000.00
Special Assessment Bonds	261,337.98
Total	$393,337.98
Deduct Water Works Bonds	74,500.00
Total	$318,837.98
Deduct Sinking Fund Bal.	14,736.44
Total	304,101.54
Deduct Special Assessment Bonds	$261,337.98
Net Bonded debt of City, Dec. 31, 1917	$42,763.56

FLOATING DEBTS.

Temporary loans not paid Dec. 31, 1917	$ 7,000.00
Advance Revenues of 1918 (taxes)	5,000.00
Total	$ 12,000.00

CONSOLIDATED STATEMENT OF ACCOUNTS FOR 1917.

Bal. Jan. 1, 1917, General City Funds	$123,657.98
Bal. Jan. 1, 1917, Sinking Fund	15,195.54
	138,853.52
Actual Receipts of the year	253,010.05
Actual Expenditures of the year	302,773.41
Deficiency of Receipts for the year	49,769.26
Bal. Dec. 31, 1917, including Sinking Funds	89,084.16
Bal. Dec. 31, 1917, Sinking Fund (Deduct)	11,134.29
Bal. Dec. 31, 1917, General City Funds	77,949.87
Outstanding Warrants Dec. 31, 1917 (Add.)	690.82
Cash Bal. General City Funds Dec. 31, 1917	$78,640.69

SALARIES AND WAGES ALL COMPENSATION AND FEES PAID TO CITY OFFICERS, EMPLOYES AND LABORERS DURING 1917

Water Works	$ 11,134.39
General City (all other)	39,982.21
Total Salaries and Wages	$ 51,116.60

	Receipts	Expenditures
Ordinary	$107,692.56	$ 93,222.08
Extraordinary	145,317.49	209,557.33
Total Actual Transactions	253,010.00	302,779.41
Temporary Accounts	72,629.95	72,629.95

ACTUAL FINANCIAL RESULTS OF 1917

Ordinary Receipts, from Taxation, Etc., not including money borrowed	$107,692.56
Ordinary Expenditures, Operation, Etc. (Running Expenses)	93,222.08
Excess of Ordinary Receipts for the year	$ 14,470.48

Total Transactions, City Funds, Sinking Fund and Temporary Accounts

Receipts	$325,640.00
Expenditures	$375,409.36

W. H. WILLIAMS,
City Auditor.

M. H. Goodhart
Licensed Chiropractor and Neuro-Magnetist.
Corner Walnut and Sixth Sts.
Consultation Free.

A GROUP OF THEM

The Rev. J. I. Wean will give a group of special sermons on Sunday evenings during the month of April beginning Sunday, April 14th.

This group of sermons is introduced in answer to many questions involving the themes as given below:

April 14th—"Spiritualism."
April 21st—"Divine Healing."
April 28th—"Science Falsely So Called."

Notice will be given thru the press if any change of dates occur for the above list.

All will be cordially welcomed to these services.

Why Women Suffer

BECAUSE you are a woman there is no need to suffer pain and annoyance which interfere with work, comfort and pleasure. When you suffer again try Piso's Tablets—a valuable, healing local application with astringent and tonic effects. The name Piso established over 50 years guarantees fair treatment. Money refunded if not satisfied.

If you would be rid of Backaches, Headaches, Nervousness, Weariness as symptoms of the condition—a trial will convince.

PISO'S TABLETS Sold Everywhere 60 Cents

Sample Mailed Free address postcard
THE PISO COMPANY
200 Piso Bldg. Warren, Pa

Suggestions For House Cleaning Time

Varnishes, Floor Paint, Wall Paint, Enamels, Crack Filler, Wall Paper Cleaner, Cedar Polish, Dust Mops, Step Ladders, Calcimo, cold water paint, Hannas Green Seal Paint.

Chi-Namel Color Varnish

We have the strongest and best coaster wagon made.

Central Hdwe. Co.
Busy Store
Sixth and Main

OHIO FRUIT NOT HURT BY COLD WAVE

(International News Service)

COLUMBUS, O., APRIL 13.—Fruit and other crops in Ohio have not been damaged by the cool weather and snow of the past few days, N. E. Shaw, secretary of the state agricultural board stated today. Shaw said no reports of damage had been received by the bureau, and was of the opinion that the condition of fruit and crops was such that the weather would not cause damage.

The local government weather bureau predicted a rise in temperature today and tomorrow although temperatures, lower than usual for this time of the year, prevailed over most of the state today. The weather bureau also said the drop in temperature had not been injurious to crops.

VAST NUMBER OF SUBMARINES SUNK

(International News Service)

CHICAGO, ILLS., APRIL 13.—"When the war is over America will be surprised [at] the number of German U-boats that have been sent to the bottom," declared Secretary of the Navy Josephus Daniels upon his arrival here today in the interest of the Liberty [Loan].

"There is no patent remedy against the submarine. There is no way to stop it except by sending enough destroyers, enough eagles, enough submarine chasers, and other small craft to hit every one that lifts its head above the waters."

A PAIN REMEDY
Prepared for Family Use

Radway's Ready Relief

25c 50c All Druggists

Externally for [illegible]

RADWAY & CO., 208 Centre St., New York

COMMENCEMENT AT NEW CASTLE THURS., APR. 18

The annual commencement of the New Castle high school will be held at the New Castle M. E. church Thursday evening at eight o'clock, April 18.

The baccalaureate sermon will be delivered Sunday evening, April 14 by the Rev. G. L. Bohnert, of Mohawk.

Music for the commencement exercises will be furnished by the Harden orchestra of Zanesville. The class address will be given by Dr. H. G. Williams of Columbus.

The class colors are Red, White and Blue and the class motto is "The Stars and Stripes Forever." George W. Garrison is principal of the New Castle schools and Ward A. Little is assistant principal.

The graduates and orators at the commencement exercises are:

Harland Stricker, class history.

Encil Mills, Economic Causes of the Great War.

Ray Farmer, The Meaning of Sea Power in the Great War.

Nora Underwood, The Pentecost of Calamity.

Purdetta Clark, The Things that Men Fight For.

DANIELS THRILLS CHICAGO CROWDS

CHICAGO, ILL., APRIL 13.—Speaking before two great mass meetings here, one at the stock yards and the other composed of delegates to the [illegible] of the United [illegible] of Commerce, Secretary of the Navy Daniels thrilled his [illegible] that the [illegible] to victory and that [illegible] playing his last card [illegible] of the secretary [illegible] plea for ships [illegible] request to big business [illegible] for the supreme sacrifice was [illegible] by overwhelming applause by the [illegible] industrial destiny of the nation [illegible] chamber of commerce [illegible] that they must [illegible] their foremen and their skilled workmen to the shipyards of the nation [illegible]

He said by the time the American destroyer program is carried out this country will have more destroyers than all the world before the war.

Franklin K. Lane, secretary of the interior, was the second speaker at the Auditorium meeting. He came as the representative of President Wilson and declared that our slogan must be:

"Put every dollar into use; every acre into use, every hand to use; put every idea to use to win the war."

NewspaperARCHIVE.com

W. LAFAYETTE RED CROSS IS WORKING HARD

The following articles have been made by the West Lafayette Red Cross branch since its organization the first of September 1917:

48 Wash cloths.
458 Towels.
54 Surgical shirts.
58 Shoulder capes.
215 Abdominal bandages.
51 Pairs of pajamas.
39 Bath robes.
12 Pairs of pillow cases.
72 Bed sheets.
76 Hot water bottle covers.
36 Bed socks.
26 Bed jackets.
10 Pairs of bed socks.
232 Slings.

These articles have been sent in from the knitting department:

24 Sweaters.
28 Pairs of socks.
6 Helmets.
4 Pairs of wristlets.
1 Wash cloth.

There is an average attendance of 15 workers at the work room on Tuesday and Wednesday afternoons.

CINCINNATI—Cincinnati medical men believe every physician and surgeon under 45 years in the county will be in active military service before the end of the year, providing they are physically and professionally fit.

A CLEAR COMPLEXION

Ruddy Cheeks—Sparkling Eyes —Most Women Can Have

Says Dr. Edwards, a Well-Known Ohio Physician

Dr. F. M. Edwards for 17 years treated scores of women for liver and bowel ailments. During these years he gave to his patients a prescription made of a few well-known vegetable ingredients mixed with olive oil, naming them Dr. Edwards' Olive Tablets. You will know them by their olive color.

These tablets are wonder-workers on the liver and bowels, which cause a normal action, carrying off the waste and poisonous matter in one's system.

If you have a pale face, sallow look, dull eyes, pimples, coated tongue, headaches, a listless, no-good feeling, all out of sorts, inactive bowels, you take one of Dr. Edwards' Olive Tablets nightly for a time and note the pleasing results.

Thousands of women as well as men take Dr. Edwards' Olive Tablets—the successful substitute for calomel—now and then just to keep in the pink of condition. 10c and 25c per box. All druggists.

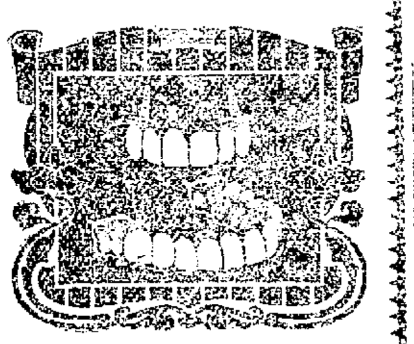

Why not improve your looks by discarding

BAD

natural teeth—those which must go soon anyhow—for

GOOD

artificial ones? We extract painlessly, fit perfectly and guarantee the

BEST

material, workmanship and services to be found anywhere

GET OUR ESTIMATE —IT'S FREE

DR. W. R. DAVIS

BOTH PHONES

CUTICURA HEALS PAINFUL PIMPLES

All Over Body. Large, Hard, and Red. Itched So Irritated. Clothing Aggravated.

Used Two Cakes Soap and a Little Over a Box of Ointment.

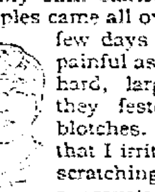

"My skin started to itch and then pimples came all over my body. In a few days they were just as painful as boils. They were hard, large, and red, and they festered and were in blotches. They itched so that I irritated the parts by scratching and my clothing aggravated the eruption.

"I saw Cuticura Soap and Ointment advertised so I sent for a free sample. I afterwards bought more and when I had used a little over a box of Ointment and two cakes of Soap I was healed." (Signed) Miss Pearl Anderson, Medford, Minn., August 6, 1917.

It is easier to prevent skin troubles than to heal them. Clear the pores and keep them clear by using Cuticura Soap for every-day toilet purposes and touches of Ointment as needed.

Sample Each Free by Mail. Address post-card: "Cuticura, Dept. R, Boston." Sold everywhere. Soap 25c. Ointment 25 and 50c.

New Castle School Will Give Program

The following program will be given by the pupils of the New Castle schools Saturday evening, at the Presbyterian church, New Castle:

Song—Follow the Flag .... School
Recitation .... Theodore Frazee
Flag Drill .. First and Second Grades
Dialogue—Michievous Mattie ......
.... Fifth and Sixth Grades
Exercise—Our Flag ...... First Grade
Drill and Song .... Fourth Grade
Dialogue—Mrs. Brown's Visitors ..
.... Sixth and Seventh Grades
Exercise—A Terrible Threat ......
.. Dale Cullison and Elizabeth Clark
Recitation .... Nancy Ringwalt
Song—My Handsome Little Soldier Boy .... Fourth and Fifth Grades
Recitation .... Orpha Garrison
Exercise—His Auntie's Darling ....
.... Fifth and Sixth Grades
Exercise—Soldier Boys .. Third Grade
Dialogue—Little Peddlers ....
.... Second Grade
Solo .... Ruth Dillon
Dialogue—Teasing Aunt Chloe ....
.... Sixth and Seventh Grades
Exercise—Little Miss Muffet ......
.... Primary Grades
Piano Duet—Elizabeth Dillon ......
.... Berdetta Clark
Song—Fawn Cochran .. Lena Veatch
Exercise .... A County Scene
Song .... America

LANCASTER—The village of Carroll, which went wet two years ago by two votes and four years ago by four votes, was voted dry by nine votes, putting the one saloon out of business.

FINE FOR RHEUMATISM!

Musterole Loosens Up Those Stiff Joints—Drives Out Pain

You'll know why thousands use Musterole once you experience the glad relief it gives.

Get a jar at once from the nearest drug store. It is a clean, white ointment, made with the oil of mustard. Better than a mustard plaster and does not blister. Brings ease and comfort while it is being rubbed on!

Musterole is recommended by many doctors and nurses. Millions of jars are used annually for bronchitis, croup, stiff neck, asthma, neuralgia, pleurisy, rheumatism, lumbago, pains and aches of the back or joints, sprains, sore muscles, bruises, chilblains, frosted feet, colds of the chest (it often prevents pneumonia). 30c and 60c jars; hospital size $2.50

MUSTEROLE WILL NOT BLISTER

BENTLY BALL IN SONGS OF OUR ALLIES HERE

Coshocton music lovers will have a chance to hear Mr. Bentley Ball the only singer before the American public today doing educational work thru his patriotic program of "Songs of Our Allies" at the Central School building next Monday evening, April 15. Mr. Ball has appeared in 206 recitals in schools and colleges thruout the country during the past year, and has the endorsement of many principals and instructors of music as presenting a very satisfactory and instructive entertainment.

The program which Mr. Ball, the eminent baritone, will present at Central Auditorium, entitled "The Songs Of Our Allies," has a vital message for every man, woman, boy and girl in America.

Out of years of loving and profound study Mr. Ball has evolved a program of beautiful songs knit together by a charming and instructive stories of the origin and development of each song and its relation to the country from which it has sprung. The program consists of peasant songs of Russia and Italy, of France and Poland, Tom Moore's inspiring song of Ireland, "The Minstrel Boy", "Loch Lomond" from Scotland and others. In the latter part of the program the Nations songs of France, Belgium, Great Britain and America are presented and a decidedly popular feature are the songs of the trenches. In Mr. Ball's evening of entertainment he dresses in the costume of the country which he is representing in his song.

BOWMAN SCHOOL PROGRAM APR. 13

The Bowman school will give a Literary at the Bethlehem grange hall, Saturday evening. The following program will be given:

Song—America .... By All
Recitation—Smiles .... Ethel Neldon
Recitation—Mother's Kisses, ...
.... Lillian Dobson
Recitation—Kaiser Bill ....
.... Rodney Shaw
Song—Where do we go from here ..
.... Three Girls
Recitation—Missionary Meeting ....
.... Elizabeth Dobson
Recitation—I cannot be a Washington .... Mabel Fortune
Recitation—The fun that Adam Missed .... Raymond Dobson
Recitation—A Soldier's Dream ....
.... Lester Dinning
Song—Columbia the Gem of the Ocean .... By School
Recitation—Suppose .... Theda Shaw
Recitation .... Dean Harrah
Recitation .... Harmon Robinson
Reading .... Leona Dobson
Recitation .... George McCay
Recitation—Old Glory ....
.... Myrtle Binning
Recitation—The Village Blacksmith
.... Hazel Fortune
Recitation .... Helen Nosker
Song—Let's All be Americans Now
.... Three Girls
Recitation—Two Voices ....
.. Ward Lower and Donald Richard
Instrumental Music ....
.... Wellington Mowery
Pen Pictures .... Ward Lower
Recitation .... Theresa McCay
Recitation .... Helen Harrah
Dialogue .... "Deaf Uncle Zed"
Recitation .... Emmet Shaw
Recitation—"Something Doing" ....
.... Harold Neldon
Recitation .... Wilbur Shaw
Song—"Tramp! Tramp! Tramp!"
.... By School

PATRIOTIC RALLY IN MILL CREEK TP.

A patriotic rally will be held at the Mill Creek township grange hall next Tuesday evening at 7:30 oclock for the purpose of boosting the sale of liberty bonds in that township. Little if any work has been done in Mill Creek township, and it is planned to have it properly started Tuesday evening.

Speakers, soldiers and plenty of good music will be provided for this rally and every patriotic citizen of the community is expected to attend.

COLUMBUS—Members of the J. C. McCoy Women's Relief Corps have voted to buy a $1,000 Liberty bond.

Lives 200 Years!

For more than 200 years Haarlem Oil the famous national remedy of Holland, has been recognized as an infallible relief from all forms of kidney and bladder disorders. Its very age is proof that it must have unusual merit.

If you are troubled with pains or aches in the back, feel tired in the morning, headaches, indigestion, insomnia, painful or too frequent passage of urine, irritation or stone in the bladder, you will almost certainly find quick relief in GOLD MEDAL Haarlem Oil Capsules. This is the good old remedy that has stood the test for hundreds of years, prepared in the proper quantity and convenient form to take. It is imported direct from Holland laboratories, and you can get it at any drug store. Your money promptly refunded if it does not relieve you. But be sure to get the genuine GOLD MEDAL brand. In boxes, three sizes.

The HOME Building Association Co NEWARK, OHIO

"They Shall Not Pass"

YOU can help "hold the line" by subscribing to the THIRD LIBERTY LOAN at once!

Every day that you delay in doing your part MAY AID THE ENEMY.

Let your PROMPT subscription show the men at the front that YOU too are helping "hold the line."

We will take your subscription and secure your Bonds for you without charge for our services.

4% OLD HOME

Why tenants look for IDEAL heat

After the long, hard winter, renters know and appreciate more keenly than ever the difference between a house or flat heated "in spots" by old fashioned methods as compared with the *uniform comfort and cleanliness* of IDEAL-AMERICAN Heating. They shun one and seek the other. Landlords also know that the value of any building, large or small, is much increased by, and renters gladly pay 15% more for—

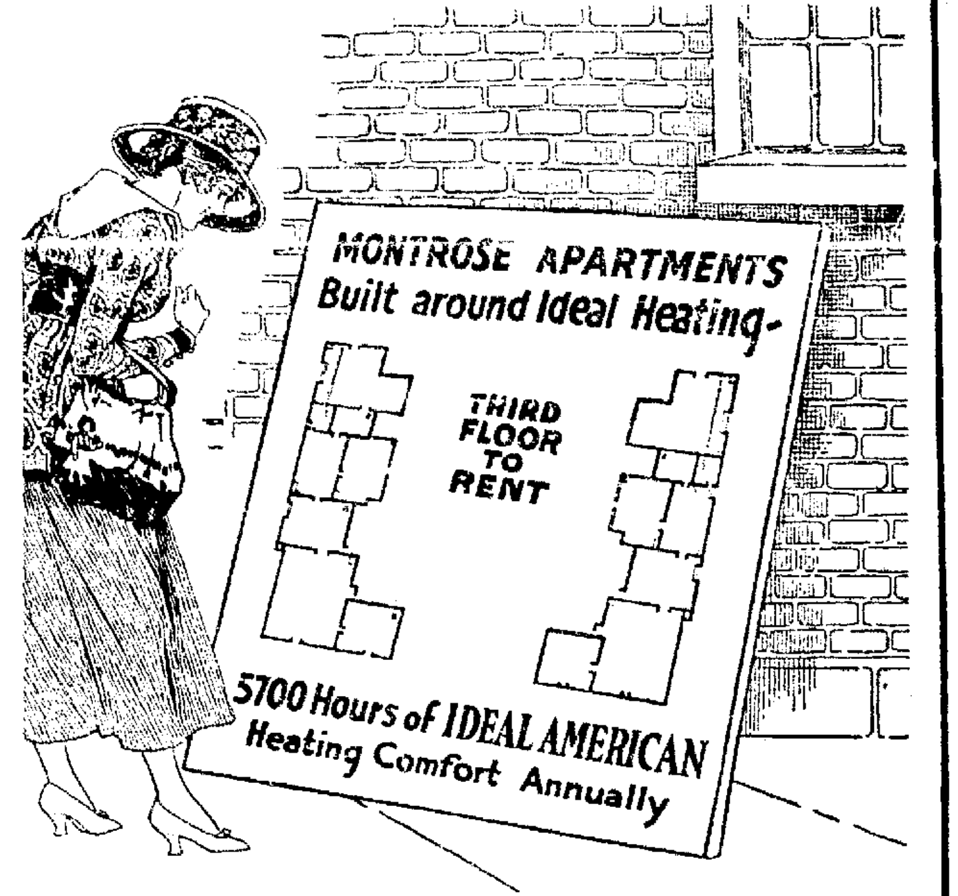

AMERICAN RADIATORS & IDEAL BOILERS

These outfits guarantee IDEAL comfort, with freedom from much cleaning, drudgery, and least fuel cost

Both IDEAL Boilers and AMERICAN Radiators will give wonderful service every year as long as the building stands. Made of non-rusting, ever-wearing cast-iron sections which can be installed anywhere without tearing out doorways, walls or partitions. IDEAL Boiler does not require expensive excavation or brick-setting. If building is altered or enlarged, the boiler and radiators may have extra sections added easily. Did you ever see a second-hand IDEAL Boiler or AMERICAN Radiator? And you never will! They're always like new. Fully *guaranteed!*

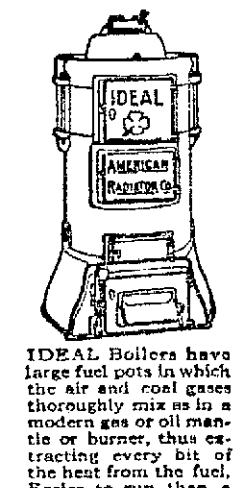

IDEAL Boilers have large fuel pots in which the air and coal gases thoroughly mix as in a modern gas or oil mantle or burner, thus extracting every bit of the heat from the fuel. Easier to run than a stove.

Sold by all dealers

No exclusive agents

Look, before you lease, for Ideal heating!

Don't discount your new home or let your present building get behind the times for lack of this heating outfit. No other feature of a building yields equal returns—in fuel savings, absence of repairs, household cleanliness, and least care-taking.

If you are weary of everlasting blackening, repairing and fire-coaxing, discard at once the old way and put in an IDEAL-AMERICAN outfit at this season, when you get best attention of most skilled fitters. Send for free booklet—"Ideal Heating" which explains how to get full returns from every heating coal bill.

This permanent Vacuum Cleaner is best to buy

Installed in any new or old building without tearing up anything. Now also made in two-sweeper size for apartments, hotels, office buildings, etc. Lasts for years—always ready for most thorough cleaning. Fully guaranteed, in sizes at $190 up. Sold on Easy Payment plan. Send for catalog and know why the ARCO WAND is best to buy.

AMERICAN RADIATOR COMPANY

Write Department C-28 300 Wood Street Pittsburgh

Public Showrooms at:Chicago, New York, Boston, Providence, Worcester, Philadelphia, Harrisburg, Newark, Wilkesbarre, Baltimore, Washington, Richmond, Albany, Syracuse, Rochester, Buffalo, Pittsburgh, Cleveland, Detroit, Grand Rapids, Indianapolis, Cincinnati, Atlanta, Birmingham, New Orleans, Milwaukee, Minneapolis, St. Paul, St. Louis, Kansas City, Des Moines, Omaha, Denver, San Francisco, Los Angeles, Seattle, Spokane, Portland, Toronto, Brantford (Ont.)

PROGRAM FOR COMMENCEMENT AT CONESVILLE

The following program has been prepared for the annual commencement at the Conesville high school, which will take place Friday evening, May 3. Professor Jesse Kinner is superintendent of the Conesville schools, which are completing a most successful year.

March .... Orchestra
Invocation .... Rev. Chas. Bay
Music .... Orchestra
Salutation .... Donn H. Cornell
Class History .Mahlon J. Worthington
Music .... Orchestra
Oration, "Opportunities" ....
.... Gladys G. Hardesty
Class Will .... Edgar A. Marquand
Music .... Orchestra
Oration, Self Reliance ....
.... Margaret E. ...
Class Prophecy .... Earl R. Crossley
Music .... Orchestra
Oration, "Influence" .. Alice B. Conger
Oration, "Present Crisis" ....
.... Henry E. Pool
Music .... Orchestra
Class Poem .... Lois A. Rouse
Oration, Autonomy of Industry ..
.... Wilma M. Gullion
Oration, "Joan of Arc" ....
.... Anna V. Pepper
Music .... Orchestra
Valedictory .... Hazel F. McCoy
Music .... Orchestra
Class Address ...... Judge L. B. Hons
Music .... Orchestra
Presentation of Diplomas ....
.. Supt. of Schools L. C. Shaw
Benediction .... Rev. S. W. Cornell

LEO UNGER SOON TO GO TO FRANCE

Leo Unger, Elm street, who has been stationed at Camp Sherman, Chillicothe, O., for several months, has been sent to a camp in Massachusetts, where he will be stationed a short time before going "Over There."

ENGLISH POLITICS IN SNARL

(International News Service)

LONDON, APRIL 12.—A complicated situation, full of possibilities, is threatened as a result of the man power bill (providing conscription for Ireland) according to the Chronicle today.

That the government's position is strong was shown by two developments:

1—The quick passage of the bill on second reading.

2—The invitation of Chancellor Law to the house of commons to "change the government if the house did not like the bill."

The government's majority in the vote on second reading was 223 votes. The bill will go into committee stage and not be called up for final passage before it is enacted into law.

"Some of the provisions in the bill were hotly criticised during debate and rightly," said the Chronicle, "notably by Sir Donald MacLean, who spoke with all the authority that belonged to him by virtue of his position as chairman of the most important draft appeal tribunal in the country."

John Dillon sounded a warning and former Premier Asquith counselled against the extension of the military service act to Ireland.

Chancellor Law's address was regarded as a masterpiece and he made it plain that the cabinet is going ahead with the bill with all firmness.

HOSPITAL NOTES

Miss Lillian Hinds, of Ivy street, who underwent an operation at the City hospital two weeks ago was dismissed Thursday evening.

Mrs. M. J. Hershberger, of Walnut Creek, was operated on at the City hospital Friday by Dr. Pomerene, of Millersburg, and Drs. Lister Pomerene, J. W. Shaw and E. C. Carr

AMERICA WORKS FOR WELFARE OF ALL IN EUROPE

(International News Service)

WASHINGTON, APRIL 13.—Organization of American forces abroad into complete armies probably will not be attempted until autumn. Meanwhile, the plan adopted by Secretary of War Baker which provides for amalgamation with British and French armies will be carried out as rapidly as possible.

This will greatly simplify the shipment of supplies, military authorities explained today, and increase correspondingly the number of vessels that can be utilized for troop transports. All movements of supplies overseas to the American forces and the entente will be completely coordinated and every available inch of cargo space will be utilized.

The United States troops, however, are not to lose their identity. Divisional organizations will be maintained as they leave the United States except in cases of great emergency.

C. R. Bell spent Friday in Columbus on business.

U.S. MARINES ON SHORE AT VLADIVOSTOK

(International News Service)

TOKIO, APRIL 13.—British marines have been landed at Vladivostok and Americans are expected to land soon, the Japanese admiralty announced today.

The Japanese commander at Vladivostok has issued a statement to the Russian people reassuring them that the landing of armed forces was merely for the protection of allied lives and property.

Unofficial advices were received in Washington last night that American marines already had been landed at Vladivostok.

CLEVELAND—Albert Lawrence, local attorney, has been appointed to the Cuyahoga county common pleas judgeship, succeeding P. L. A. Lieghley, who resigned because the $6,000 salary wasn't sufficient.

KEEPING SOLDIERS STRONG

Early in the world-war cod liver oil was selected to fortify the health of soldiers against the rigors and exposure of camp life and to help build up enduring strength.

SCOTT'S IS THE ONE EMULSION

that actually guarantees the pure quality of Norwegian Cod Liver Oil which is refined in our own American laboratories.

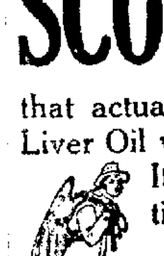

It is skilfully emulsified to promote prompt assimilation which is always difficult with the raw oil.

Scott's Emulsion **is famous for putting power in the blood to thwart colds, grippe, pneumonia and lung trouble. It is free from alcohol or opiates.**

Scott & Bowne, Bloomfield, N.J. 17-18

NewspaperARCHIVE.com

The Coshocton Tribune and Times-Age

Entered as second class mail matter at the Postoffice at Coshocton, O., under the Act of March 3, 1879.

Published evenings and Sunday morning by The Tribune Company.

Members of the Audit Bureau of Circulation and the Ohio Select List of Daily Newspapers

The Tribune and Times-Age has the exclusive franchise in this territory for The International News Service and maintains its own private leased wire.

Eastern Representative—Robert E. Ward, 225 Fifth Ave., New York.

Western Representative—Robert E. Ward, 5 South Wabash Ave., Chicago.

SUBSCRIPTION RATES

By carrier, a week .... 12c By mail, a month 35c

By carrier, a year .... $6.00 By mail, six months $1.75

By mail, one year $3.50

All mail subscriptions are payable in advance and paper stops on expiration. This is to comply with postoffice ruling and there will be no deviation therefrom.

Communications must be signed by the authors, written on one side of the paper only, and shall not be in excess of 400 words. The paper reserves the right to reject such communications as it sees fit.

THE WOES OF THE FARMER

Farmers are complaining that a plow which could be bot for $55 two years ago now costs $120; that a self-binder which sold for $150 fifteen years ago now sells for $325, that a $65 wagon now costs $125, and everything else a farmer needs in about the same proportion. To which an unsympathetic newspaper editor replies that wheat that used to sell for 80 cents a bushel now sells for $2.20, and nearly everything else a farmer raises brings prices in about the same proportion.

With all his troubles, the farmer really seems to have more difficulty than usual in making out a pessimistic case for himself. He may not be making quite so much money as skilled workmen in some of the war industries, but he's far and away better off in these parlous times than the average citizen—especially the salaried citizen or what we sometimes call our "middle class."

HOG ISLAND GRAFT

It now turns out that the land on Hog Island, for which the Government advanced $2,000 an acre, was assessed for only $100 an acre. The agent who sold the land assured the Senate Committee on Commerce that the $2,000 price was a remarkably low one, and would not have been accepted except for the self-sacrificing patriotism of the owners.

Before there had been any thot of a shipyard some of the land had been offered for sale at $350 an acre, but the agent explained that by saying that that land did not front on the river. No Senator thot of asking him what the owners had done to put the river there. It is a pity that they were not as patriotic in valuing their property for taxation, as they claimed to be in fixing a price for sale.

Still, since Congress refused to pass the Crosser bill, putting a heavy tax on land values, the owners had some ground for the belief that our legislators want land speculators to continue the gouging of land users. And they may have construed it patriotic to act in accordance with the implied will of the representatives of the people.

New York Day-By-Day

By O. O. McINTYRE

NEW YORK, N. Y., APRIL 13—Throbbing melodrama is what New York theatre goers really want. The proders looking with critical eyes on the theatrical world have found that the melodramas are lasting longer and bringing greater returns. At the beginnig of the season the theatrical psychology was that the world was wet with tears and wanted light, music and laughter as a surcease. The psychology was wrong—the meller drammer is the thing.

Most of the successes point to the return of the old thrillers. The French maid has come back into her own. She is now a part of every performance. The master of the house always makes love to her and she must always wear a cap, an apron and a short dress and silk stockings. Oh, yes, she must wear silk stockings. She can fill her role indifferently but not her stockings.

The melodrama must have the old but great Lust motive—the lust for gold or the lust for love. No melodrama can survive without it. There must be that gripping moment when the misunderstood heroine is about to take the compromising letter from the silver tray held by the footman—his first big part; he was formerly in a Winter Garden chorus—and behind the tapestries hides the society reporter ready to tell all the next day.

And too there must be the little child to bring the erring couple together in the last act. The child actress is in great demand. She must as the curtain goes down recite "Now I lay me down to sleep" while the reunited parents [illegible]. Such things make people forget the war and too the child actress is a convincing argument for birth control.

The musical comedies are being packed in the storehouses. They do not make people forget. Gone is Father in the conventional checks and property spats dancing with joy at having escaped his wife and being back again in the Latin quarter. Of course mother always drags him away just as he is about to elope with the Spanish dancer.

Melodrama is exciting and this is the age of excitement and thrills. The greater the thrill the greater the box office receipts. The majority of shows in New York that are ringing the bell are thrillers.

The word "Dude" used to be indicative of a man who is just a bit better dressed than necessary and just a bit more refined. The word is almost extinct. The new word for "Dude" on Fifth Avenue is Glossy. The Glossies are those young idlers whose manners, morals, speech, shoes and finger nails are too well polished. The Glossy is invariably dressed for an occasion just a degree more formal than that which he is attending. He sticks out like a sore and bandaged thumb. The Glossy never works. He "goes to business." He does not dance. He "dawnces." He loves to introduce French phrases and watch the listener superciliously to see if he gets it. The average man in his burgeous bluntness would say upon reading a war extra "Ain't this war hell!" But not the Glossy. He would read it, lift an eye brow at the proper angle and whisper "C'est le guerre."

It is not unusual to see young girls in their teens being escorted about New York pleasure resorts by men whose hair has turned white and by men who have no hair at all worth mentioning. All the young men are away. The situation is expressed in a Broadway ditty "There'll be a hot time for the old men, while the young men are away. When the young men go to France, Oh, won't the old men have a wonderful chance to raise the dickens with the chickens. They'll have everything their way. Now that the young men have all disappeared, every young girl grabs a man with a beard."

Seen around the town: A white dog all tied up with pink ribbons asleep on a velvet mat on the floor of a limousine. A corpulent gentleman admiring the living sekelton at the Madison Square Garden circus. A doorman in front of a Fifth Avenue Club shaking hands with Charles M. Schwab. A little blind boy sell War Stamps.

Fifteen Years Ago Today

Natural gas is now being used here. The first fire was started under the boilers at the H. D. Beach company Sunday.

Seth M. Snyder has been called to Ann Arbor today by the death of his mother, Mrs. S. W. Snyder.

Mr. John I. Shaw and Miss Dora Henderson were quietly married Saturday evening by Rev. J. S. Ebersole.

A marriage license was issued to Lov. M. Amore, laborer, Coshocton and Ella M. House, Bethlehem township, this morning.

[illegible] bar tender Coshocton and Maud Pallor, Coshocton, appeared [illegible] the court house and secured a marriage license.

The K[illegible] & L[illegible] Axle works were shut down today on account of needed repair.

[illegible] has resigned his position [illegible] the Tremont hotel and taken a position with an Akron hotel.

Assistant Agent W. H. Rowland, of the Panhandle, has moved his family from South Third street to the Rose property on North Sixth street.

"The Sun" : : : : : By WALT MASON

The clouds were strung across the sky, day after day, week after week; they wouldn't let the earth get dry, for every hour they'd spring a leak. There was no let-up to the rain, 't wouldn't do a thing but pour, all day we heard it on the pane, and sobbing, slopping at the door. All night it sloshed and streamed and wept, and beat and pounded in the dark, till weary people, as they slept, would dream of Noah and his Ark. At last the rain no longer dripped, no longer soaked the aching land; the dingy clouds broke up and skipped, the sun appeared at his old stand. Then did the air with joy resound, and it was most instructive fun to see the people stand around, and heap their blessings on the sun. The matron and the lovely lass, the husky man shed tears and cried, "It takes the sun to cure the grass! It is all wool and three ells wide!" We don't appreciate the sun while it pursues its daily course; but when it hides two weeks or one, we hoot and howl until we're hoarse. And when it shines a bit too long, as in the middle of July, we groan, beneath our load of wrong, and throw some dornicks at the sky.

Dr. C. C. Weist Will Visit Coshocton Park Hotel, Monday, April 15, 10 a.m. to 8 p. m. One Day Only

C. C. WEIST, M. D.

Dr. Weist's home office is 312 East 18th Avenue, Columbus, O.

[illegible] chronic conditions [illegible] Dr. Weist. Special attention is given to [illegible] of the ear and nose, throat, stomach, liver, bowels, indigestion, dyspepsia, biliousness, constipation, diarrhoea, blood, heart, skin, rheumatism, eczema, pimples, scrofula, bad blood, nerves, [illegible] neuralgia, nervous exhaustion, despondency.

Diseases peculiar to women. My home treatment for women can be used at home without delay from work, for such trouble that thousands of women are suffering.

Diseases of men. Dr. Weist wants to have a talk with every man that is suffering with a nervous breakdown, discouraged, or disease of a private nature. Why not consult Dr. Weist? He has made regular monthly visits to this community for years.

PETITION FILED

[illegible] trustee in bankruptcy of James W. House and Son [illegible] a petition in the common pleas court against William L. Knight [illegible] of Time W. House and [illegible] M[illegible] Bonding and Fidelity company [illegible] judgment in the amount of $195.70. The plaintiff claims that the defendant sot over property belonging to James House and Son to James W. House in making an appraisement of the latter's property. C. R. Peil is attorney for the plaintiff.

NAPOLEON ONCE SAID

"A Footsore Army Is An Army Half Defeated." Men in Training Camps, in Cantonments, in the Army and Navy suffer from blisters and sore spots on their feet. Every "Comfort Kit" should contain one or more boxes of Allen's Foot-Ease, the antiseptic powder to shake in to the shoes. It freshens the tired, aching, smarting feet and heals blisters and sore spots. The Plattsburg Camp Manual advises men in training to make daily use of Foot-Ease. Sold everywhere, 25c.

HULL'S SUPERLATIVE BUILDS VITALITY

HULL'S SUPERLATIVE is first and all the time a TISSUE-FOOD AND VITALITY-BUILDER. It contains ALL the important elements found in the human body, and which are necessary to the body to maintain good health. These minerals or tissue salts are employed by the body to make rich red blood, to build and repair weak, broken down tissue—to keep the body immune from disease. HULL'S SUPERLATIVE builds vitality. Vitality overcomes sickness and disease—makes a weak body strong and healthy.

A Single Bottle Will Prove It

HULL'S SUPERLATIVE will do much for you because it is nature's food, highly concentrated and easily assimilated. It is just what a sick body needs and must have. HULL'S SUPERLATIVE fills you full of "pep" and "ginger"—makes iron men out of weaklings—gives you nerves of steel and a constitution that will throw off and ward off sickness and disease.

Good, robust health is in every bottle of HULL'S SUPERLATIVE. Your druggist personally guarantees it to do just what is claimed for it, or your money will be refunded without question or argument.

Hull's Superlative Is Composed of Seven Roots, Barks and One Berry

That's ALL HULL'S SUPERLATIVE contains, yet it contains ALL the invaluable minerals or tissue salts necessary to maintain health. Get a bottle of HULL'S SUPERLATIVE and prove to yourself that it is easier to keep well than it is to be sick or ailing all the time.

A single bottle of HULL'S SUPERLATIVE will prove to you that it is the "ounce of prevention" and the "pound of cure." Take it for coughs, colds, grip, tonsilitis, rheumatic conditions, stomach and nerve upsets, kidney, liver, bladder or bowel trouble. A single bottle of HULL'S SUPERLATIVE will bring the blush of health to your cheeks. It will charge your nervous system with renewed vitality AND YOU CAN PROVE IT.

Here Is Still More Evidence:

Findlay, Ohio, Oct 4, 1916.—The A. J. Hull Medicine Co., Findlay, Ohio, Gentlemen: Five years ago I had nervous prostration, was in a very run down condition, only weighed 128 lbs. My nerves were so weak I could not sleep nights and would lie awake most of the night, and in the morning would be all in and unfit for work. I got a bottle of your wonderful Superlative, and only took three drops at a dose. That one bottle relieved me and my weight increased to 166 pounds. Hull's Superlative is certainly a great nerve and body builder.

I am yours truly,
H. R. BEAMER,
822 N. Cory St.

Delta, Ohio, August 25th, 1917.—To whom it may concern. I have been going through the change of life and run down in flesh from 158 lbs. to 100 lbs. and was so nervous that I could not get much sleep, and it seemed that my time in this world was short. Last February Hull's Superlative was recommended to me by my sister of Montpelier, O., whose boy was so greatly helped with this remedy. I have now taken two bottles and have received great help. I sleep well nights now and my nerves are much stronger. My weight has increased 15 lbs. and I feel that by using this remedy a while longer I will come through the change in good health. My daughter had a severe cold and Hull's Superlative broke it up in two days.

MRS. H. ZEIGLER.

Lakeside Park, Dayton, Ohio. Sept. 8th, 1917.—The A. J. Hull Medicine Co., Findlay, Ohio, Gentlemen: Some time ago I saw in my paper your advertisement about your Superlative Compound. I had tried almost all kinds of medicines, but got no relief from stomach trouble. So I thought I would try your Superlative Compound, and so I bought a bottle, and now I am taking the second bottle and find it is doing me more good than anything I have ever tried. I commenced with 3 drops and I increased to 7 and 8 drops. I was troubled with nervousness and am much better now which I am happy to say. I am 73 years old, and feel better than I have for 10 years. I wish you would send to my address some of your circulars, I think I can do you some good in my locality.

Respectfully yours,
CHARLES JOHNSON.

Sept. 1st, 1916.—To whom it may concern: This is to certify that I have used Hull's Superlative in my family for 20 years or more and can truthfully say that there is no better medicine put upon the market; it has helped out when other remedies failed.

John STEINMAN,
Arlington, O.

These men and women took HULL'S SUPERLATAIVE and were made well and strong. HULL'S SUPERLATIVE will do just as much for you, if you give it a chance. So, if you want to be healthy and happy, go to your druggist and buy a bottle of HULL'S SUPERLATIVE. Take it according to the simple directions, and if you are not satisfied that it is helping you, take the empty bottle back and get your money. No offer could be fairer than this.

Hull's Superlative Is Sold By All Druggists

The A. J. Hull Medicine Company Findlay, Ohio

The Jollier

Sullivan, Fitzsimmons, McGovern, Donovan and Mitchell, all great fighters, have passed on, and Uncle Sam is carving William Hohenzollern's monument.

Hindenburg says victory is sure, but secretly he's worrying a lot about who it will belong to.

When he started the big push Hindy said he was willing to sacrifice 300,000 men if necessary. But the allies are no pikers when it comes to fixing the limit.

The Bolsheviki government has adopted delirium tremens as its national policy, says the Dallas News.

Our income is taxed, and so is our outgo. And the two taxes sometimes almost overlap.

When it comes to sacrifice we are willing to do without everything but victory.

[illegible] may interest the news reading public yet a few more days then the baseball season opens.

Now we are promised shoes made of fish skin. Anyway, they should shed water.

More [illegible] than married men got into the workhouse last year. Practice makes [illegible], even in dodging trouble.

The [illegible] in paper trousers have their gray socks. Fancy a fellow gingerly striking a match.

Garden seeds are almost high enough to make the thrift garden a serious investment.

MRS. STRASSER SINGS

Mrs. F. F. Strasser, of South Seventh street will sing "What Are You Doing to Help the Boys?" at the [illegible] Theatre Saturday evening. The song is one of the newest popular patriotic airs, and is being sung in many of the larger cities in connection with Liberty Loan campaigns.

TIVERTON JOINS THE FRONT RANK

Tiverton township, with a liberty bond quota of $12.000 has gone over the top according to official reports received in Coshocton Friday afternoon at one o'clock.

Granges

SPRING MOUNTAIN

The following program will be rendered at the Spring mountain grange Friday evening, April 26th.

Vocal Solo ... Mrs. John Bowers
Roll Call—Short quotation proverb or poem
Reading ... Mrs. Ray Krownapple
Reading ... Ralph Borden
Vocal Solo ... Floyd Mumaw
The time and way to spray and trim fruit trees ... N. J. Markley
Caring for farm tools ... P. D. Uterbaz
Piano Solo ... J. R. Gambo
The farmer is doing more for his country than the city man ... Jack on Still
Song ... Spring Mountain Quartet

Three applications for membership will be balloted upon at this meeting.

FRESNO.

The following program will be given at the Fresno grange hall, Thursday evening, April 18th, and a class of new members will be given the third and fourth degrees. The work will be put on by the Fresno degree team.

Roll call ... Flag Quotations
Preparing the soil to corn ... George Wyler
Can we afford to plant without testing ... Frank Powell
Paper: Choose your own subject ... Mrs. Ralph Honaker
History of our flag ... Leo Miller
Recitation ... Minnie Hinn
Current Events ... Herbert Hanaker
Several selections of Music

... Mr. and Mrs. Robert Hamilton
Lecturer ... Mrs. George Wyler

PERRY

The following is the program for the Perry grange meeting to be held in the grange hall, Saturday evening, April 20:

Song ... Grange
Recitation ... Raymond Mikesell
Reading ... Mrs. J. W. Neldon
Society Paper ... Leone Spang
Vocal Solo ... Mr. John Miller
Shall the young farmer of small means attempt to buy a farm or begin by renting one? ... R. L. McKee
Select Poem ... Joe L. Myers
Music ... Hattie Conrad
The Things that should be on the farmers' reading table ... George C. Mikesell
Recitation ... Bessie Buxton
Does it pay the farmers' wife with no help to raise poultry for market ... Mrs. Loyd Bailey
Violin Solo ... Eva and John Shuy
Reading ... Lee Wright
Lecturer ... Grace Buxton

THE BLOOD IS THE LIFE

The blood is the life because it is the nutritive fluid. If the blood becomes very impure, the bones, the muscles and other parts of the body are impaired and finally become diseased. Slighter variations in the quality of the blood, such as are often brought about by breaking the bad air of unventilated rooms, have equally sure tho less plain ill effects on the nervous system.

Persons that have any reason to believe that their blood is not pure should begin to take Hood's Sarsaparilla at once. This medicine has done more than any other in cleansing, enriching and revitalizing the blood and giving strength and tone to all the organs and functions.

If you want to be entirely satisfied, insist on having Hood's. Accept no substitute.

For sale by all Druggists.

REISS' HEARING ON WEDNESDAY

D. P. Reiss, of the Courtland hotel, who was arrested Thursday morning by a federal officer for misuse of the mails, will be given his preliminary hearing before a U. S. commissioner in Zanesville, April 1[illegible]. Reiss is out on bond.

TRY A LITTLE SALTS IF KIDNEYS AND BLADDER ARE TROUBLING YOU

Salts flushes Kidneys without injury; also neutralizes uric acid, ending Bladder irritation

Kidney and Bladder weakness result from uric acid, says a noted authority. The Kidneys filter this acid from the blood and pass it on to the bladder, where it often remains to irritate and inflame, causing a burning, scalding sensation, or setting up an irritation at the neck of the bladder, obliging you to seek relief two or three times during the night. The sufferer is in constant dread, the water passes sometimes with a scalding sensation and is very profuse; again, there is difficulty in avoiding it.

Bladder weakness, most folks call it, because they can't control urination. While it is extremely annoying and sometimes very painful, this is really one of the most simple ailments to overcome. Get about four ounces of Jad Salts from your pharmacist and take a tablespoonful in a glass of water before breakfast, continue this for two or three days. This will neutralize the acids in the urine so it no longer is a source of irritation to the bladder and urinary organs which then act normally again.

Jad Salts is inexpensive, harmless and is made from the acid of grapes and lemon juice, combined with lithia, and is used by thousands of folks who are subject to urinary disorders caused by uric acid irritation. Jad Salts is splendid for kidneys and causes no bad effects whatever.

Here you have a pleasant, effervescent lithia-water drink, which quickly relieves bladder trouble.

Women's Pumps and Oxfords

Newest designs in Pumps, white, brown, black kid and patents. Slim toes and Louis heels. Do not slip at heels.

Oxfords, white, brown and black kid. Narrow long toes, low and high heels.

The Newest in Footwear

Brendel Bros. Fitters of Feet

FOURTH AND MAIN STREETS

Society

Call Bell 205; Citz. 550

Masonic Dance.

A number of Masons entertained with a delightful dance in Oskaloosa hall on Sixth street Thursday evening. Music for the affair was furnished by Weaver's orchestra.

The dance was quite informal, and was thoroly enjoyed by all present.

Carey Missionary Meeting.

The Carey Missionary society met Thursday evening with Mrs. R. M. Love, on South Fourth street. Mrs. J. M. McKeown had charge of the devotionals and Miss Mary Crouch read a very interesting paper on "Whos Who." A quartet composed of Mrs. Harry Kerlin, Mrs. E. A. Crawford, Mrs Bert Voorhees and Mrs. Clyde McCoy sang several selections. Mrs E. C. DeHart gave a short reading.

In Columbus.

Mr. and Mrs. G. F. Cantwell and son Douglass and Miss Dorothy Gill returned from Columbus Friday evening after spending the day there

Visiting In Talmadge.

Mrs. Daniel Speck, Warsaw, and Mrs. Hannah Cunningham, of Wooster, went to Talmadge, Ohio, Friday to visit for several days as the guests of Mr and Mrs. Frank Darling

Busy Bee Meeting.

Miss Stella Clark conducted the devotional exercises at the meeting of the Busy Bee missionary society of Grace M. E church held Thursday evening at the home of Miss Grace Carr. During the social hour that followed the lesson, delicious refreshments were served.

Mrs. Stephen Bradley and Miss Ruth Wean were guests, in addition to the members of the society.

For Sergt. Sawvel.

A family dinner was given by Mr. and Mrs. S. M. Sawvel at their home on Chestnut street Friday noon, in honor of their son, Sergt. Ward Sawvel, of Co. A, 112th Ammunition Train, Camp Sheridan, Ala., who is spending a nine days' furlough here.

Covers were laid for: Mr. and Mrs. S. M. Sawvel, Mr. and Mrs. W. P. Sawvel and children, John Simon, Louise and Pauline, of Mt. Vernon, Miss Elizabeth Jane Sawvel, Mr. and Mrs. Frank G. Sawvel and son, Frank of Isleta, Walter Sawvel and the guest of honor.

Married in Cambridge.

The marriage of Miss Reva Nelson, for the last six years a resident of this city and an employe of the Coshocton Glove company, to William Nowell, formerly of Cambridge and now a soldier stationed at Camp Sheridan Ala., took place at the home of the bride's mother in Cambridge Wednesday, April 3. Rev. Mr. Kelsey, of Cambridge, performed the ceremony.

Mrs. Nowell expects to continue to make Coshocton her home while her husband is in service. Mr. Nowell returned to Camp Sheridan two days after the wedding.

The bride has many friends in this city, who will hasten to extend congratulations.

Missionary Society.

The Pleasant Hill missionary society met Thursday afternoon at the church and the following program was given:

Devotionals, 34th Psalm, ... Led by Mrs. Zebbie McCoy
Prayer.
Song .... "He's A Friend of Mine"
Reading ..... Mrs. Martha Wright
Reading, ... Mrs. Mark Nosker
Reading ..... Mrs. Mollie Kirker
Reading ..... Mrs. Beulah McCoy
Solo, "When the Sun Set Turns the Ocean Blue to Gold" .... Mrs. Stella Foster
Reading ..... Mrs. Bessie Kirker
Reading ..... Mrs. Prudence Darr
Reading, ... Mrs. Mollie Reed
Reading ..... Mrs. Grace Veigel
Instrumental Solo .. Mrs. Flossie Fry
Reading ..... Mrs. Libbie Grace
Solo, "O Make Me Clean," .... Mrs. Maud Goodin
Reading ..... Mrs. Myrta Dickey
Reading of the minutes.
Roll Call.
Song, "If Your Heart Keeps Right" ..... Society

The next meeting will be held at the home of Mrs. Libbie Grace, of route 6, the second Thursday in May, with Mrs. Grant Fry as leader.

Will Return To School.

Miss Ruth Wean, a senior at Ohio Wesleyan university, Delaware, will return to Delaware Monday to resume her studies after spending the spring vacation at the home of her parents, Rev. and Mrs. John I. Wean, on Walnut street.

Here from Missouri.

Mr. and Mrs. Edward Lennon and family, of Osceola, Mo. are visiting the formers' mother, Mrs. A. F. Lennon and sister, Mrs. F. Clark and other relatives. The Lennons have not been here for twenty-five years

Visiting Relatives.

Mrs. A. S. Rippeth, of North Sixth street, is spending a few days in New Philadelphia and Cleveland as the guests of relatives.

In Columbus.

Miss Stella McDonald, of Walnut street, and Miss Clara Dawson, of South Ninth street, went to Columbus Friday to spend the week end with the former's parents, Mr and Mrs Herbert McDonald.

Visiting in Newark.

Mr. and Mrs. William Phillips, of South Second street, are visiting Mr. and Mrs. Charles Lederer, of Newark, for a few days.

BLISSFIELD RALLY

There will be a patriotic meeting at Blissfield Saturday evening, at the Evangelical Church. Everyone is invited to attend

To New Philadelphia.

Mr. and Mrs. L. P. G Hogan, of Chestnut street, went to New Philadelphia Friday to attend a dinner in celebration of the 83rd birthday anniversary of Mrs Gallagher's mother Mrs. Margaret Custer.

Will Wed In Barberton.

May 6, is the date announced for the wedding of Lieut. Frank Love, formerly of this city, and Miss Marjorie Kreigbaum, of Barberton. The wedding will take place at the home of the bride's parents, Mr. and Mrs Andrew Kreigbaum.

Lieut. Love is a son of Mr. and Mrs. William Love who resided in this city for a number of years. He is now stationed at Camp Sherman and on various furloughs has visited with his uncle and aunt, Mr. and Mrs. R. M Love on South Fourth street.

He entered the first officers training camp at Fort Benjamin Harrison where he was commissioned first lieutenant. He is popular among the young people in this city and his many friends will be interested in the news of his approaching marriage

Visits Husband At New York.

Mrs. Albert Lessing, formerly Miss Grace Duncan, of Keene, and her two sons, Wendell and Wayland left Friday afternoon for New York city where they will visit Dr. Albert Lessing, a captain in the medical department who is soon to embark for France. Dr. Lessing left San Francisco five weeks ago and went thru the Panama canal to the east coast where he has since been awaiting transportation to France. He will be stationed in a base hospital there.

Mrs. Lessing and sons have been visiting relatives in Coshocton county for several weeks.

Notice To My Customers

Special order of cut hair has arrived. Kindly call and have your orders filled. Liggins' Hair Parlor.

At Presbyterian Church.

Rev. Mr. Stewart of the Miskingum college, of New Concord will preach at the First Presbyterian church Sunday morning and evening.

Return To Pittsburg.

Mr and Mrs. L. J. Graham, of Pittsburg, will return to their home Sunday, after spending several days visiting relatives in Coshocton.

Surprise Party.

Miss Beatrice Carpenter planned and carried out a delightful surprise Thursday evening on her mother, Mrs Jacob Carpenter at their home on route 7. Covers were laid for the following: Mr. and Mrs. John Zooker, Mr. and Mrs. Zoe Orr, Daniel Curran, Miss Florence Hooker, Miss Velma Curran, Miss Hettie Shaw, Miss Mildren Carpenter, John Hooker, Clay and Byrl Shaw.

Returns Home.

Miss Margaret Rudy will return to her home in Millersburg Sunday after spending a few weeks at the home of Mr and Mrs. T. S. Humrickhouse on South Fourth street.

To Camp Sherman.

Miss Flora Bordenkircher and Clem Bordenkircher of this city and Mr. and Mrs. Sol Bordenkircher of Kenton left Saturday for Camp Sherman, Chillicothe where they will spend the week end with William Lefort.

To Chillicothe.

Miss Stella Howe, of Cambridge street will spend the week end at Camp Sherman, as the guests of her brother, Arthur Howe.

From Camp Sherman.

Mr. and Mrs. Russell Griley, of Chillicothe will spend the week-end at the home of Andrew Griley on North Ninth street. Mr. Griley is stationed at Camp Sherman.

Belvedere Dance.

The members of the Belvedere club will give a dance Tuesday evening in Oskaloosa hall.

HUMORS IN SPRING

Such as Pimples, Boils, Eruptions—and Weakness, Languor, Debility

Afflict thousands of people and seem to demand the use of a Spring course of treatment without delay.

The very best medicine to take now is Hood's Sarsaparilla, which thoroughly cleanses the blood and effects radical and permanent relief by perfecting the process of absorption and elimination—giving healthy activity to the stomach, liver, kidneys, bowels and skin.

This good medicine purifies, enriches and revitalizes the blood in its own peculiar and unequalled way. It promptly relieves rheumatism, scrofulous troubles and eczema, regulates the kidneys and liver. It originated in a Boston physician's successful prescription, and enjoys high reputation as a satisfactory all-round family medicine. This is the testimony of tens of thousands who have given Hood's Sarsaparilla an opportunity to do them good. Accept no substitute. Insist on having Hood's and get it today.

CASCARETS BEST IF CONSTIPATED

They liven your liver and bowels and you feel fine again.

Don't stay headachy, bilious with breath bad and stomach sour.

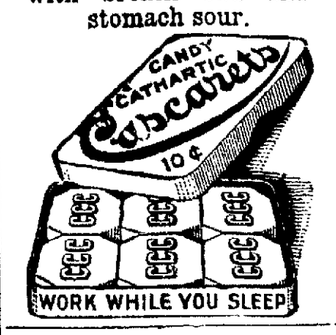

SUNDAY --IN OUR CHURCHES--

GRACE METHODIST EPISCOPAL

Fourth and Walnut streets.
Rev. J. I. Wean, pastor.
Sunday School at 9:15 a. m.
Morning topic, "The Ministry of Live Coals"
Public Worship at 10:30 a. m.
Sermon by the pastor at 7:30.
Leader Epworth League, Lee I. McCammant.
Evening topic, "Spiritualism."
There will be the usual inspiring song service before the sermon.

FIRST PRESBYTERIAN CHURCH

Fourth and Chestnut streets.
Rev. D. C. Boyd, pastor.
Sunday School at 9:15 a. m.
Morning service at 10:30.
Christian Endeavor at 6:00 p. m.
Evening service at 7.00.

SACRED HEART CHURCH

Burt Avenue.
Rev. Father J. J. Slattery, pastor.
First mass at 7 a. m.
Second mass at 9:30 a. m.

FIRST BAPTIST CHURCH

Chestnut street, near Sixth.
Rev. E. O. Jessup, pastor.
Residence of pastor, 349 McClain avenue.
Men's Brotherhood class led by the pastor.
Sunday school at 9:00 o'clock.
Morning service at 10:30.
Morning topic, "In Remembrance of Christ."
The Lord's supper will be observed and new members received.
Fred Balmer, superintendent.
Junior B. Y. P. U. at 2:30. Superintendent, Miss Gertrude Poole.
B. Y. P. U. at 6:30.
B. Y. P. U. subject, "How to Enjoy Sunday."
Sermon at 7:30.
Evening topic, "My God and Your Need."
Prayer service, Wednesday evening, at 7:00.
Prayer circle Saturday evening at 7:00, in the church study.
The annual church meeting willl be held Wednesday evening, April 17th. Supper will be served at six o'clock followed by reports and election of officers.
A hearty welcome is extended to all these services.

UNITED BRETHREN

Corner Park Avenue and Orchard street.
Rev. L. J. Hopper, pastor.
Sunday School at 9:15.
W. H. Ross, superintendent.
We have classes for all.
Morning Worship at 10:30. Evening Worship at 7:00.
A cordial invitation is extended to all. Strangers are welcome.
Christian Endeavor at 6:00 p. m. Miss Ethel Rusk, president.
Prayer meeting Wednesday evening at 7:00 o'clock.

CHURCH OF CHRIST-DISCIPLES

Corner Main and Eighth streets.
Rev. C. H. Hood, pastor.
Residence, 626 Chestnut street.
Morning service at 10:30.
Evening service at 7:00.
Morning, "The Guest of the Centuries."
Evening, "Immortality in the Light of Revelation."

FIRST CHRISTIAN CHURCH

Seventh and Poplar streets.
Rev. A. M. Hainer, D. D., pastor.
Sunday School at 9:00 a. m.
Morning service at 10:30.
Morning topic, "The Margin of Righteousness."
Junior Endeavor at 5 p. m.
Christian Endeavor at 6:00 p. m.
Evening service at 7:00.
Evening topic, "The Bible."
Bible school at 9:15.

ST. JOHN'S EVANGELICAL CHURCH

South Eighth street.
Rev. H. Kamphausen, pastor.
Sunday School at 9:15.
Morning service at 10.
Evening service at 7.
Christian Endeavor at 6:30. Leader, Miss Helen Kucklick.
Subjects, "The Cornerstone" and "The Living Stones."
This is the second Sunday in the campaign

EMMANUEL EVANGELICAL LUTHERAN

Walnut and Seventh streets.
Rev. A. B Markley, pastor.
Sunday School at 9:15 a. m.
Morning service at 10.30.
Evening service at 7.30.

ST. PAUL'S LUTHERAN

Rev. A. B Markley, pastor.
There will be no services April 14th.

M. P. CHURCH

Corner Walnut and Eighth streets.
Rev. A. B. Williams, pastor.
Sabbath School at 9:00 a. m.
Morning service at 10:30.
Morning topic, "Tomorrows That Never Come."
Sunday school superintendent, A. L. Matthews.
Junior Endeavor at two o'clock.
Evening service at 7:00.
Evening topic, "What Think Ye of Christ?"
Mid week services on Wednesday evening.

CANAL LEWISVILLE M. E. CHURCH

Rev M. B. Mead, pastor.
Sunday School at 9:30.
Preaching at 10:30. 1st and 3rd Sundays.
Preaching at 7:00 p. m., 2nd and 4th Sundays.

PLEASANT HILL BAPTIST

Rev. E. O. Jessup, pastor.
Superintendent, Fred Veigle.
Sunday School at 1:30 p. m.
Preaching service at 2:30 p. m.
Church prayer meeting, Tuesday evening.

HELMICK BAPTIST

Rev. C. C Erwin, pastor.
Sunday School at 10:00 a. m.
Preaching at 11:00, the second and fourth Sundays of each month.
Preaching at 7:00 p. m. second and fourth Sundays.

TRINITY CHURCH

Rev. Victor A. Smith, rector.
Holy Communion at 7:30 a. m.
Church school, 9:15.
Morning: Prayer and sermon, 10:30.

CHRISTIAN UNION CHURCH

Corner Vine and Eighth streets.
Rev. J. F. Porter, pastor.
Floyd Compton, Superintendent.
President, John Jones.
Sunday School at 9:15.
Morning sermon at 10:30.
Wednesday evening, prayer service at 7:00.
Christian Endeavor at 6:00.
Evening service at 7:00 o'clock.

SALVATION ARMY

Citadel, North Third street.
Sunday
Commandant, Mildred Douglass.
Adjutant, Emma Shroeder.
Sunday school at 9:15 a. m.
Young People's meeting at 5:30.
Salvation service at 7:30 p. m.
Holiness meeting at 10.30 a. m.
Praise service at 3:00 o'clock.
Open air meetings Tuesday, Saturday and Sunday at 6 30.
Tuesday, Wednesday and Saturday, public meetings.
Week Night
Monday, Soldiers' meeting (private).
Thursday, Band practice.
Army band will play for open air meetings.

CHRISTIAN SCIENCE

Services held in the Hall building, South Sixth street.
Sunday School at 9 30, for pupils up to 20 years of age
Sunday morning services at 10:45.
Wednesday evening service at 7:00.

SHILOH BAPTIST CHURCH

Burt Avenue.
Preaching at 11:00 a. m.
Sunday School at 9.30.
B. Y. P. U. at 6:30.
Evening service at 7:30.

ROSCOE M. E. CHURCH

Rev. M. B. Mead, pastor.
Sunday school at 9:00 a. m.
Preaching at 10.00 a. m., 2nd and 4th Sundays.
Preaching at 7 p. m., 1st and 3rd Sundays.

ROSCOE CHRISTIAN UNION

Sunday School at 1:30.
Rev. J. F. Porter, pastor.
Robert Smart, superintendent.

WARSAW M. E. CHURCH

Rev. H. B. Allen, D. D., pastor
Sunday School at 9:00 a. m.
Sermon at 10.00 a. m.

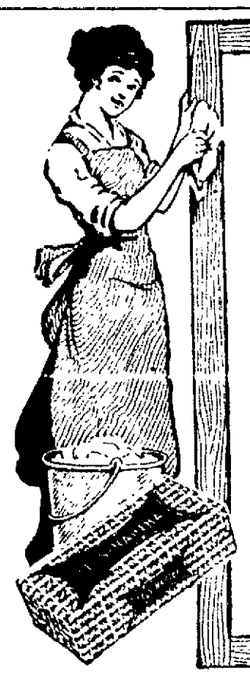

The biggest help in housecleaning

—is the splendid cleaning power of the soap and naptha in Fels-Naptha. Saves scrubbing, saves time, saves you effort—and yet it removes the last speck of dirt.

Use Fels-Naptha on the walls and floors, on the carpets and rugs, on the curtains — on everything you wash this spring.

Full directions inside the red and green wrapper

Relief Worker Addresses The Coshocton Branch

Thursday noon, Miss Eleanor Walker, representative of the State Civilian Relief work, talked to a number of local women in regard to the work, at a luncheon in the Park hotel.

Miss Walker, whose headquarters are in Cleveland, has been here on previous occasions and organized the Coshocton Civilian Relief society. The organization is connected with the Red Cross and its duties are to look after the families of soldiers who have joined the colors, where it is necessary.

They are only supply the physical needs of the families, but in many cases where there is help needed to locate the Sammies "Over There" and insurance policies to be taken care of, this also comes under their work. The society is being perfected all over the United States and in the larger cities, courses in the work are being given in various universities and colleges.

T. G. Brown is chairman of the Coshocton Civilian Relief organization and Miss Walker's object, Thursday in her talk was to have the county organized and the work started there. She stated that this city is the most thoroly organized of any city in the state according to its size. She was greatly pleased with the reports on the work already being conducted here.

Those who attended the luncheon Thursday were: Mrs. W. W. March, Mrs. Clyde Barnes, Mrs. Harry Beach, Mrs. Hugh M. Hay, Mrs. Chester Smith, Mrs. U. K. Pamperin, Mrs. James Snepler, Miss Margaret Gallagher Miss Veronica Hanley, and Miss Billie deKruijff.

Home on Furlough.

Laudrey Leslie, of the U. S. S. "Shawmut" in Boston harbor is spending a ten day furlough at the home of his mother, Mrs. Eva Leslie on Locust street.

W. D. C.'r Will Meet.

There will be a meeting of the W. D. C. club at the home of the Misses Martter on Walnut street, Wednesday evening.

At Fretague Home.

Mr William Morrow, of Dennison is visiting at the home of Mrs. Cora Fretague, on South Lawn avenue.

Entertain Sunday School Class.

Mr. and Mrs Grover Schertz entertained the members of their Sunday school class at their home in Blissfield, Thursday evening. Light refreshments were served to the following: Mr. and Mrs. Elmer Williamson, Mr. and Mrs. Ben Smaltz and children, Mr and Mrs M. M. Myers, Mr. and Mrs. L. G. Myers, Mr and Mrs Earl Waters and son, Mr and Mrs. Robert Moore, Mr. and Mrs. Harry Lane and son, Mrs. Harve Bucklew, Misses Leta Van Kannel, Helen Williamson and eVrnie Waters; Blanch Williamson, Fred Williamson. The hostess was assisted in serving by her sister, Mrs. Fred Elder.

For Electrical Work of all kinds call C. A. Brode, Geidel Building.

Return to Canton.

Misses Anna and Margaret Dyke have returned to their home in Canton after visiting at the home of Mr and Mrs. J. H. Coub is on Chestnut street. They were called to his city on account of the death of their grandfather, Alonzo Jackson.

Historical Club Will Meet.

The members of the Historical club will meet at the library Monday afternoon at two o'clock

Miss Rust Entertains.

Miss Vera Rust entertained the members of the Red Cross club at her home on Eleventh street, Monday evening. Refreshments were served to the following Mrs. Gertrude Abood, Mrs. aDisy Ashman, Mrs. Margaret Maple, Mrs. Bertha Carter, Mrs. Minnie Bond Mrs. Ella Winn, Mrs. Bess Sondles, Mrs. Jennie Swigert and Mrs. Fannie Swigert.

In Chicago.

Mrs. E. C. Carr, of Chestnut street, has gone to Chicago for a visit with Dr. and Mrs. James Carr.

Engagement Of Miss Twila Cox And Harry McGreagor Announced

Mr. and Mrs. Marion Cox of Dresden announce the engagement of their daughter, Twila Iva Cox, to J. Harry McGreagor, of West Lafayette. The wedding will be an event of May and will take place at the home of the prospective brides' parents one mile east of Dresden.

Miss Cox is a very popular and attractive young lady. She graduated from the Dresden high school and attended the university of Athens the first symester of this year.

Mr. McGreagor is the son of Mr. and Mrs. George McGreagor of West Lafayette. He attended school at Oberlin and is now associated with his father in the lumber business. The young couple will make their home in West Lafayette.

Y. W. C. O. HOLDS FOURTH ANNUAL BANQUET FRIDAY

The fourth annual banquet of the Young Women's Christian Organization took place Friday evening at the Baptist church. A company of more than one hundred and fifty members of the organization were seated about the beautifully arranged banquet tables. The patriotic note predominated in every thing that had a place on the program and the decorations which were extremely attractive were likewise carried out in red, white and blue. Each guest found as a favor at her place a tiny American flag and the dainty menu was also arrayed in patriotic fashion. The repast which was so ably served by the ladies of the Baptist church, was pronounced good one.

The Program.

The toasts which were responded to by members of the organization had been cleverly arranged, each being given a title of some patriotic song recently made popular. Miss Joseph ine Baughman responded to the toast "Over There" by giving a most interesting account of the work of the Young Woman's Christian Organization. Miss Ruth Shipps gave a splendid response to the toast "Keep the Home Fires Burning" by telling of the work that the has been undertaken locally—Miss Shipps remarks were at once a resume of the past three years work and an inspiration for the year that lie immediately ahead of the Y. W. C. O.

Buy Bonds.

"We Do Know Where We're Going and We're on Our Way" was the clever title of the toast responded to by Mrs B. W. Norris when he gave the financial statement of the organization for the past year. Mrs. Norris said that the local Y. W. C. O. in spite of war times and all other adverse circumstances, going steadily on toward its goal of a permanent home in Coshocton. Since the day of its organization the Y. W. C. O. has been not only self-supporting, but it has been laying up treasure toward the time when the purchase and maintenance of property should have become a reality. In her splendid report Mrs. Norris stated that the Y. W. C. O. has Building and Loan stock amounting to $300 and $500 in United States Liberty bonds.

Plans for the annual membership campaign of the organization were briefly outlined by Miss Edna Miller in her talk "Where Do We Go From Here"? Miss Miller said that during the year just completed the organization had a paid membership of 612 and that from that its aim was to go to a membership of 1000 for 1918-19. Miss Miller announced as captains for the membership campaign now on, Miss Ruth Parrish and Miss Elizabeth Crawford opposing Miss Gladys Young and Miss Eloise Martter. The campaign began at once after the two sides had drawn their colors and immediately upon the conclusion of the program the contest was hot and heavy. Miss Parrish and Miss Crawford represent the pink side and Miss Young and Miss Martter the white side. Heretofore the contest for members has lasted for a month but this year it will be done in typical American fashion, in just one week. Next Friday at Central school building members of the organization will meet to hear the "election returns." There will be regular election night excitement attending the returns each contesting side feeling equally certain of bringing in the largest number of members. Memberships, either active or associate, returned with cash count twice as much to solicitors for the organization are urged to remember this fact. At the close of the campaign the side that turns in the most points for cash memberships is to be credited five points for every dollar in excess of the other side.

Officers Elected.

Following the report of campaign plans the report of the nominating committee was read and adopted with the result that the following officers were named to pilot the organization thruout the coming year:

President, Miss Minnie Almack.
First vice president, Miss Mattie Hack.
Second vice president, Miss Frances Donahew.
Corresponding secretary, Miss Helen Brown.
Recording secretary, Miss Zoe Skrake.
Treasurer, Mrs. B. W. Norris.

One of the most delightful features of the program was the singing of patriotic songs at the conclusion of each toast. This part of the program was ably lead by Miss Bernice Johnson, pianist and Miss Marie Reuss.

Burns, Cuts, Bruises

San Cura Ointment Relieves Pain, Draws Out Poison and Heals Promptly.

There is no better remedy for burns, cuts and bruises than the antiseptic and healing ointment called San Cura.

Every person ought to have a jar on hand; it is the first and best aid to the injured in case of accident, and is the ideal remedy for so many other distressing and painful ailments besides.

For example it is guaranteed by Page & Lorenz to relieve itching, bleeding and protruding piles, eczema, tetter, ulcers, salt rheum, boils, carbuncles and pimples, or money back.

In case of old running sores, no matter how long standing, a few poultices of San Cura Ointment will draw out the poison, and leave them in such a thoroly aseptic condition that they will heal promptly.

We advise every reader to get a jar of San Cura Ointment today, and keep it ready for an accident or emergency that may happen. 30 cents and 60 cents at Page & Lorenz on the money-back plan.

SOAP FOR THE SCALP.

San Cura Soap is delightful for shampooing, because it is full of antiseptic properties that banish the germs of dandruff and other impurities from the scalp. It removes pimples and blackheads, too. 25 cents a cake at Page & Lorenz.

RECEIVER'S SALE

The property leased to the Coshocton Country Club will be sold subject to the lease by Receiver on the 15th day of April, 1918. See advertisement in this paper.

Mar. 16-23-30, Apr. 6-13.

NO ADVANCE IN PRICE

CATARRH

For head or throat Catarrh try the vapor treatment

Keep a Little Body-Guard in Your Home

VICK'S VAPORUB

25c—50c—$1.00

SOMETHING NEW MOOSE DEFENDERS

Dance Sat. Eve.

APRIL 13th :-: MOOSE TEMPLE

Athey's Jazz Orchestra

GOOD PARTNER—GOOD FLOOR—GOOD TIME

G.-A. ALLIANCE UNDER FEDERAL SURVEILLANCE

(International News Service)

WASHINGTON, APRIL 13. While the senate was acting on anti-spy legislation today a substitute committee of the judiciary committee was probing the various activities of German-Americans in this country.

The sub-committee headed by Senator King, of Utah, has been conducting an investigation of the German American alliance. Today the probe took a broader scope and tended towards a search for all activities in this country for the benefit of the kaiser and the precepts which the German government has taught.

Particular attention is being paid to the German language press of the United States. Efforts are being made to show precisely what effect the German press has had upon this country. There are two resolutions now before the senate which would prohibit publishing papers in the German language.

Considerable evidence is already before this committee as to the German press, but as yet there has been on evidence which would show any punishable acts by the German language papers. The evidence tends to show that the papers printed in German have committed no serious crimes. They have failed to rally to the support of the United States and have been indifferent to its causes according to the testimony which witnesses have offered after investigation of these papers.

Dr. Earl Sperry has studied German organizations and the German press in this country with a particular view of determining the influence of the "Kaiserism." He placed before the committee evidence of the German government to instill its doctrines in the people of the United States thru German organizations and the German language press as well as thru English papers and pamphlets.

OHIO WOMEN ARE LEADING IN RED CROSS MOVEMENT

(International News Service)

COLUMBUS, O., APRIL 13.—Women in Ohio, Indiana, and Kentucky are producing 19 per cent of the hospital supplies manufactured for the American Red Cross in the entire United States according to word received today from Red Cross headquarters at Washington by Carl W. Fuller, director of the bureau of supplies, Lake Division.

The Lake Division stands second among the 14 Red Cross divisions in production of hospital garments and articles for soldiers, including knitted goods, and third in making surgical dressings. More than 3,000,000 articles worth of $1,015,000 were turned out by Lake Division workers during February.

TEACHERS MAY EXCUSE BOYS FOR FARM WORK

COLUMBUS, APRIL 13.—That school superintendents and teachers needed what boys may be excused from their classes for farm work was the agreement reported today at a conference between Governor Cox, Frank B. Pearson state superintendent of public instruction and Fred C. Croxton Ohio food administrator.

COMMUNITY RALLY SUNDAY AT WARSAW

[illegible]

BELL-ANS
Absolutely Removes Indigestion. Druggists refund money if it fails. 25c

RECEIVER'S SALE

The property leased to the Coshocton Country Club will be sold subject to the lease by Receiver on the 15th day of April, 1918. See advertisement in this paper.
Mar. 16-23 30, Apr. 6 13.

Where Does the Money Go?

WHEN you and your family and your friends buy United States Government LIBERTY BONDS what becomes of the money?

First, you pay it to the bank for the Bond. Then the bank transfers the money to the credit of the government at Washington.

Your dollars with millions of others thus become added to Uncle Sam's bank balance and are available for paying his bills just exactly as you have your own balance in the bank.

And remember that these bills are incurred to defend you and your family from the enemy.

The bills that Uncle Sam pays are for everything that you can imagine that is needed to carry on a great war like this.

There is food and clothing for the soldiers and sailors; guns, ammunition, horses and supplies of all kinds in enormous quantities; medicine for the boys when they are sick; bedding, blankets, and thousands of other things for their comfort and their health; supplies for ships on the sea—in fact, page after page might be filled with a list of the almost endless number of things that Uncle Sam has to buy in order to make Victory certain.

NOW REMEMBER THAT EVERY PENNY UNCLE SAM SPENDS IS SPENT IN AMERICA

Also, Uncle Sam, whenever he possibly can, spends the money in the community in which it is raised so as to benefit each community fairly.

Therefore, you can very easily see that the money you lend Uncle Sam at good interest, in absolute safety, is being used to stimulate American industry and naturally finds its way back to you and to the rest of the country through the regular channels of trade.

That is what becomes of the money that you put into LIBERTY BONDS and that is why a LIBERTY BOND is such a splendid patriotic investment and the finest kind of a security from every standpoint.

Therefore Buy Liberty Bonds

and Buy Them NOW From Any Bank

This LIBERTY LOAN ADVERTISEMENT has been contributed by

THE COSHOCTON GLOVE COMPANY

as a patriotic contribution towards winning the war

Read for Profit. CLASS ADS Use for Results

THE COSHOCTON TRIBUNE and Times-Age

CLASSIFIED ADVERTISING

CLASSIFIED RATES
Cash with Order.

Minimum charge 25 cents for maximum number of 25 words.

Three times (25 words or less) 25c (Additional words 1 cent each)

Six times (25 words or less)...50c (Additional words 2 cents each)

PHONE YOUR WANT ADS TO
Citizens—B-234.
Bell—143.

LOST AND FOUND

LOST—Between Davis tipple and Conesville $5 bill and $2 bill. Return to Margaret Guilliams, Conesville, O. Reward.

FRIENDSHIP bracelet lost Sunday evening on North 10th or Chestnut. Return to Tribune office.

AIREDALE PUP found. Owner may have same by applying to E. J. Potterfield, Central Hardware store, Main and Sixth streets, and paying for this ad.

LOST bumper off automobile Sunday, between Coshocton and Wakatomika. Return to John Cooksey at Thomson's Feed Store. Reward.

FEMALE HELP WANTED

GIRL wanted to sell tickets at Utahna Theatre Reference.

SALESLADY WANTED at F. W. Woolworth Co. Must be 18 years of age or over. Apply to manager.

MALE HELP WANTED

ENGINEER wanted who understands operating gas engine. Compton-Price Co.

WANTED — Experienced Tire Builders. Midland Tire & Rubber Co.

WANTED — Man to sweep floors and do general porter work. Midland Tire & Rubber Co.

WANTED—Assistant Time Keeper. Apply The Coshocton Glass Co.

20 LABORERS WANTED. Inquire W. S. Tish.

WANTED — Two men in leather department, three cylinder press feeders, five men in wood department. Good wages. Novelty Adv. Co.

WANTED 25 men to work on Milo King's construction gang, working out of Canton; good wages. Apply at Wheeling Hill Station.

MISCELLANEOUS FOR SALE

SEVERAL varieties of choice early and late seed potatoes. Price reasonable. Jay Lawrence, Coshocton Rt. 3.

ONE DROP head sewing machine for sale in good running order, only $16.00. If you want a bargain come at once. 228 N. 3rd St., Coshocton.

LIGHT SPRING wagon for sale—Nearly new. Canopy top and two upholstered seats. A bargain. L. W. Snoots, W Lafayette, O.

SEED POTATOES for sale—Irish cobbler, Early six weeks, Hustler, World Wonder, and Noreton Beauty. True seed from Ford Seed house, New York. Call Citizens phone, 6 rings on 918. W. H. Neldon, Warsaw Rd.

SOW AND SIX PIGS for sale. Duroc and Poland. Fresh cow and stack of hay. Virgil Barkelew, Coshocton R. D. 6.

ELECTRIC READING LAMP for sale Inquire 632 Bank St.

PIANO for sale Lockhart, two years old. If you want it, come with the money. $150.00 Tom Stewart, 837 Otsego Ave. Bell phone 441.

M. A. VANKANNEL has for sale car fencing, stock, Hoosier Empire drills, plows cultivators, separaters, harrows, spreaders, engines, corn planters, buggies, wagons. All kinds repairing done.

GAS RANGE for sale—Cheap. Call at Presbyterian parsonage, 138 N. 4th St. Citz phone A-260.

ONE MOTOR WASHER almost new for sale; also one piano and player Inquire at 623 Orange St.

REGISTER CHESTER White swine for sale. 4 boar pigs and 3 sow pigs ready to ship in 3 or 4 weeks. These will make good boars and sows; price reasonable. Inspection invited. Alvin Maurer, Fresno, Ohio.

(continued from preceding columns)

FOR SALE All kinds of dahlia, phlox, roses, hardy chrysanthemums, etc., at very reasonable prices Also have some very rare plants. Jacob McQueen, Baltic, Ohio.

POULTRY AND PET STOCK

FOR SALE OR TRADE—Pen Patrige Wyandots chicks (6), incubator, spring wagon, yearling colt H. B. Smith R. F. D. Carrier No. 5

EGGS FOR HATCHING. White Rock won 2 firsts, one second out of three entries in Coshocton; two firsts out of three entries at Lancaster. $2.00 a setting. J. T. Weston, Coshocton Route 4, Bell phone.

IF YOU want size and laying qualities in White Leghorns, I have the eggs. Glenn E. Smith. Citz. phone 771-B, 357 McClain Ave.

ROOM AND BOARDING

140 NORTH 6TH ST.—Room for rent in Lahm Terrace. Inquire 140 N. 6th St., or see H. L. Hawkins at McKown-Settle Co.

TWO ROOMS for rent opposite Hulman's Studio. Inquire at Utahna Theatre.

WANTED TO BUY

CASH FOR OLD FALSE TEETH—Don't mater if broken. I pay $2.00 to $15.00 per set, also cash for old gold, silver, platinum, dental gold and old gold jewelry. Will send each cash by return mail and will hold goods 10 days for sender's approval at my price. Mail to L. Mazer, 2007 S. 5th St., Phila., Pa.

WANTED to buy good fat butcher cattle. Highest market price paid. George H. Gutting, Meat Market, Both phones 488.

HOUSES FOR RENT

BURT AVE., near Walnut street—seven room house for rent or sale; possession at once. Call Mrs. J. W. Lawrence, Citizen phone, Keene Ex.

SITUATIONS WANTED

POSITION wanted as bookkeeper by experienced man. Would accept clerical work of any kind. Experienced. Care Tribune.

SERVICE ANNOUNCEMENTS

Eyes Examined
Glasses Fitted
For Careful Service
See
The BURNS OPTICAL CO.

DAY AND NIGHT TAXI SERVICE — Two closed cars. All calls answered promptly. Country trips reasonable. Bell phone 210, Citz. phone 547. McConnell Motor Car Co., Third St. Garage, Coshocton, O.

FARM LANDS FOR SALE

FOR SALE—76 acre farm, 10 room brick house, slate roof, conveniences, good buildings; failing health. Consider small town property. 637 Chestnut St., Coshocton, Ohio.

FOR SALE—37 acres underlaid with four foot vein coal. Four miles south east Coshocton, one mile from Warwick mines. C. D. Conley, West Lafayette, O., R. D No. 2

SPECIAL NOTICES

BEGINNING Sunday, April 14th, the Sunday noon service at The Park Hotel will be a la Carte. This is made necessary owing to the continued increase in the cost of operating and of materials

SEE THE ORPHEUS FIRST

IT will only cost you your time. The greatest Phonograph on the market today for the money, $20.50. Plays all records, solid mahogany, all the latest improvements. Look this machine over, it will sure pay. Do not purchase in haste and repent at leisure. You can see and hear this wonderful machine demonstrated at Stevenson Bros., licensed dealers for the Edison. The Phonograph with a soul.

KEEP YOUR chicken houses perfectly free from lice. DIRK'S RED MITE KILLER will do it For sale by Quincy Dawson, 231 South Eighth street, Coshocton.

ROOM AND BOARDING wanted in private family, by lady and small child. Can give good references. Address "R" Care Tribune.

U. S. GOVERNMENT wants thousands of clerks at Washington, immediately for war preparatory work. $100 month. Quick increase. Men, women, 18 or over. 7 hour days. 30 days vacation. Easy clerical work. Common education sufficient Your country needs you. Help her and live in Washington during these stirring war times. Write immediately for free list position open, Franklin Institute Dep't., 349 D, Rochester, N. Y.

TO THE PUBLIC

For a short time only we will be at our old place of business to receive payments of accounts. All persons knowing themselves indebted to us will please call and settle.
COSHOCTON HARDWARE CO.

BUSINESS ANNOUNCEMENTS

WHEN YOU WANT A GOOD TOOL BUY A KEEN KUTTER
We Have Them
BUTLER'S GROCERY.
Cooperdale, Ohio.

For
Hemstitching
Embroidery Supplies
Yarns
Crochet Cottons
Go to
The Artcraft Store
SELBY BUILDING

Have Your Eyes Examined Every Two Years.
By doing this and changing the lenses of your glasses, if examination proves it necessary, you will experience sight satisfaction to a ripe old age.
OTIS G. MORSE
OPTOMETRIST & OPTICIAN
COSHOCTON, OHIO
Citizen's Phone No. 835-A

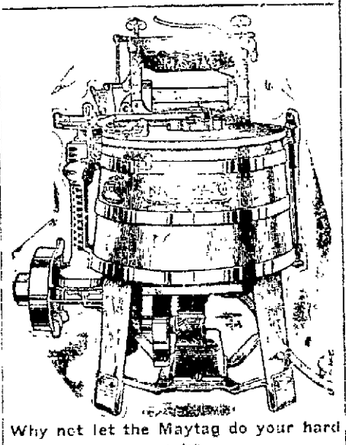

Why not let the Maytag do your hard work?

It will do it in half of the time. It washes, rinses, wrengs by power, all at the same time.

Call Butler and Huff, Cooperdale, O., and they will bring you one.

Butler & Huff

AUTOMOBILES AND ACCESSORIES

ONE FORD delivery truck for sale—In A-1 condition. See W. M. Knoff, 722 John street, Coshocton, O.

AUTO TIRE REPAIR SHOP
Double Tread Puncture Proof Tires—we make them for your from your old ones. Don't throw away your worn tires or sell them for junk.
Brings us two tires, one rim-cut and one tread-worn, and we will rebuild and sew them into one tire that will be good for thousands of miles at a triffling cost.
All kinds of Tire Vulcanizing done.
WARNER HAY, Prop.
Second Door from Post Office

SIGNAL—Sales of war savings stamps in this village, which has a population of two dozen have reached $1,822.

RECEIVER'S SALE

By virtue of an order of sale issued out of the Probate Court of Coshocton County Ohio and to me directed, I will offer for sale at Public Auction for not less than its appraised value at the south door of the Court House in Coshocton, Ohio on Monday the 15th day of April 1918 at One o'clock P. M., the following described real estate, situated in the City of Coshocton Ohio and bounded and described as follows:

Being out-lot numbered one hundred and eighty-three (183) in said city, bounded on the East by Cambridge Street (formerly Coshocton and Plainfield Road) on the South by Nicholas Street and the DeHart and McConnell Addition, on the West by the right of way of the Wheeling & Lake Erie Railway and on the North by the alley immediately South of and parallel to Kenilworth Avenue and by the Cambridge Heights Addition C. Also Lots twenty-three hundred and twenty-seven (2327), twenty-three hundred and twenty-eight (2328), twenty-three hundred and twenty-nine (2329), twenty-three hundred and thirty (2330), twenty-three hundred and thirty-one (2331), twenty-three hundred and thirty-two (2332), twenty-three hundred and thirty-three (2333) and twenty-three hundred and thirty-four (2334) in said city as the same are marked and delineated on the plat of and being part of Cambridge Heights Addition C, and being on the North side of Crescent Street between Cambridge Street and the Wheeling & Lake Erie Railroad

Said real estate is subject to a lease thereon to The Coshocton Country Club which lease expires December 31st, 1923.

Appraised at $30,600.00

Terms. One-third cash on day of sale; one-third on or before one year and one-third on or before two years from day of sale, deferred payments to be secured by mortgage on premises sold and to bear interest from day of sale at six per cent per annum payable annually.

H. S. LYBARGER,
Receiver.

Frank Ashman,
C. B. Hunt,
Attorneys.
Mar. 16, 23, 30; Apr. 6, 13.

THOUSANDS IN STAMPS PLEDGED BY SCHOOL KIDS

District Supt. of Schools, J. C. Wright, reports the following pledges on War Savings Stamps in his district, the northeast.

Warsaw High school	$2,400
" Grammar	500
" Intermediate	55
" Primary (2nd)	50
" Primary	35
Walhonding High school	1,505
" Grammar	120
" Primary	75
New Castle Primary	110
Bucklew Run	210
Mohawk	60
Mt Valley (Monroe tp)	70
Layland	330
Tiverton Advanced	225
" Primary	115
Big Run	15
Harmony	115
Darling Run	130
Bowman	50
Nellie Primary	25
McConnell	60

Other schools are working on pledges but have not yet reported. Will report later.

COSHOCTON'S

(Continued From Page 1)

blage joined in singing "America". A beautiful solo was given by Miss Griffith. Rev. Father J. J. Slattery gave an appropriate address, followed by a selection by the Sacred Heart Orchestra. Vocal solos by Miss Gretchen Dawson, accompanied by Miss Dorothy Wawson, were enthusiastically received. Brief talks in behalf of the third Liberty Loan were given by C. H. Magruder, C. K. Clemens, T. H. Wheeler and T. J. Hanley. Prof. Kinner, superintendent of the Conesville schools, presided at the meeting. Clyde Wheeler is chairman of the Franklin township committee.

Similar results were accomplished at a big meeting at West Bedford Friday evening. Addresses were given by Judge S. H. Nicholas, J. W. Preston and Frank W. Mowery. Bedford township has raised her full quota of $14,000 and takes tenth place in the honor roll Jackson township has also rounded up her quota of $23,000 and gets eleventh place in the honor list.

Bethlehem township was thoroly organized at a patriotic rally Friday evening at the eBthlehem grange hall. Addresses were made by Rev. J. I. Wean, Attorney J. L. McOowell, Carl Siegrist, Glenn Smith and Private James White, of Camp Sherman, Ala. The leaders in eBthlehem township have promised to deliver the goods and have their cards turned in Monday morning with their full quota raised.

At 2:30 o'clock Sunday afternoon at West Lafayette, C. B. McCoy of the Liberty Loan committee, will formally present the special silk flag to the citizens of Lafayette township for being the first in the county to oversubscribe their quota. All Coshocton people who wish to witness the presentation are invited to accompany the committee Sunday afternoon

At 7:30 o'clock this evening at the court square the honor flag for Coshocton will be formally raised. As the credit is largely due to the patriotic women of the city for the unprecedented sale of bonds, the honor of raising the flag has been awarded to Mrs Delva Metzler. Music will be furnished by the cornet band.

REV. PICKETT AT CITADEL SUNDAY

Rev. L. L. Pickett, composer and song writer and a national prohibition speaker will give an address at the Salvation Army's citadel, Tuesday evening at 7:30 o'clock

NOTICE

Marcella Dulaney whose place of residence is unknown is hereby notified that Lester Dulaney has filed his petition against her for divorce in cause number 5313, of the Court of Common Pleas of Coshocton County, Ohio, and that said cause will be for hearing before Said Court on or after April 29th, 1918.

JOS. L. McDOWELL,
Attorney for Plaintiff.
March 16, 23, 30; April 6, 13, 20, 27.

Before Borrowing

Before borrowing it will pay you to investigate "The Twenty Payment Plan." This plan permits you to borrow money at the legal rate of interest and repay in Twenty Small Monthly Payments. You may repay the loan in full or in part at the end or any month Interest is charged only for the actual time loan is carried

$2.50 monthly payment on $ 50
$5.00 monthly payment on $100

Come in and ask for free folder entitled "The Twenty Payment Plan" which explains everything in detail. We loan on Furniture, Pianos, Victrolas, Live Stock, Etc. Prompt, Courteous, Confidential Service.

Ohio Loan Company
Hay Bldg., Over Buckeye
Coshocton, Ohio
Bell Phone 858
Under State Supervision.

H.D. Beach Is Made Trustee, Presbyterian Church Here

At the annual congregational meeting of the First Presbyterian church held Wednesday evening, H. D. Beach was elected a trustee, to fill the vacancy caused by the retirement from office of John Hall. The terms of four trustees, M. W. McNaughton, W. S. Hunrickhouse, H. Robinson and F. C. W. Trott, and three trustees, J. A. Compton, J. L. Rue and John Hall, had expired, and all were re-elected with the exception of Mr. Hall, who asked to be relieved from his duties. Mr McNaughton was re-elected treasurer for the coming year

J. R. Stewart acted as temporary chairman and opened the meeting Judge C. B. Hunt was then elected chairman and Herbert Denman, secretary to take charge of the meeting

Following the reading of the minutes of last year's meeting, reports from the various church organizations were given Mrs Will Compton gave the report for the Ladies' Social Circle, Mrs C. E. Laws for the Woman's Home and Foreign Missionary society Mrs. Charles Dale for the Carey Missionary society, Spencer D. Irwin for the Senior Christian Endeavor, and F. C. W. Trott for the Intermediate C. E. society.

E. A. Crawford, superintendent of the Sunday school, gave an interesting report on the activities of the senior department. F. C. W. Trott reported the work that has been done in the junior department, and the work of the primary department was told by Miss Helen Brown. M. D. Custer gave the report from the board of deacons

A letter from the pastor, Rev. D. C. Boyd, to the congregation was read by Herbert Denman. The letter was written in Chicago, where Rev. Mr Boyd has been attending a ministerial conference.

After the meeting, the congregation adjourned to another room, where the handwork of the Sunday school was on exhibition. The exhibit showed what has been done along educational lines in the Presbyterian Sunday school during the last year, from the Cradle Roll department to the senior department.

MOTIVES SUSPECTED DRESDEN FOLK ACT

Complaints made by Dresden citizens that Fred Dodward, who gave his address as Canton, was spending too much time visiting coal mines in that vicinity and measuring bridge abutments, instead of following his professed vocation of selling monuments, resulted late Tuesday night in his being ordered out of town by Dresden authorities. He was quietly advised to leave the village and was accompanied as far as Coshocton by the village marshal.

LIKE OLD TIMES

TULSA, OKLA., APRIL 12.—Sixteen horsemen, garbed after the manner of the Klu Klux Klan of Civil War days, silently rode into Skiatook, a small town near here late yesterday afternoon and joined the Liberty Loan parade.

The riders carried banners warning three men who had been accused of disloyalty. A coil of rope was carried on each horseman's saddle horn.

NEWARK SOLDIER KILLED IN ACTION

Sergt E. Gray Swingle, mentioned in General Pershing's latest casualty list as killed in action in France, has visited in Coshocton on a number of occasions, and has many friends here Sergt Swingle's home is in Newark

PATRIOTIC RALLY

A patriotic rally in the interest of the Liberty Loan campaign will be held at the Chestnut Hill schoolhouse Monday evening. Speakers and music will be provided and a large attendance is requested of the community

A BRIGHT SPOT IN THE DAY'S NEWS

Charles Pommell, negro, who Sherm Slack of Columbus would like to find, has a "castle" just outside Columbus

Slack went alooking for Pommell to see what he knows about some corn a Gahanna farmer is out. He didn't find him at the "castle" but learned Pommell left word he "expected he would be gone for a considerable length of time"

The sheriff obtained the corn and along with it 12 doors, 10 kegs of nails, a box of tile, bicycle frames, brass harness and 27,000 lath Slack says the "castle" was built with purloined lath.

Latest Markets

LIVE STOCK MARKETS

CLEVELAND

CLEVELAND, O., APRIL 13.—CATTLE Receipts 150 head, market is steady.

Choice fat steers	$13.00@14.00
Good to choice butcher steers	11.50@12.50
Fair to good butcher steers	10.00@11.50
Good to choice heifers	11.50@12.50
Good to choice butcher bulls	10.50@11.50
Good to choice cows	9.00@10.00
Fair to good cows	7.50@9.00
Common cows	6.00@7.50

CALVES—Receipts 200 head, market is steady, top $15.50.

Good to choice veal calves	15.50@16.50
Fair to good	15.00@15.50

SHEEP AND LAMBS Receipts 400 head; market strong, top $17.75

Good to choice lambs	$17.00@17.50
Fair to good	16.50@17.00
Good to choice ewes	16.50@17.00
Culls and common	16.50@17.00

HOGS—Receipts 1,500 head; market active, 25c up.

Yorkers	$18.50
Mixed	18.70
Heavies	18.50
Mediums	18.50
Pigs	18.00
Roughs	16.00
Stags	14.25

CHICAGO

UNION STOCK YARDS, CHICAGO, APRIL 13 HOGS—Receipts 19,000; markets firm 15c up.

Mixed and butchers	$17.00@17.95
Good and heavy	16.35@17.50
Rough heavy	16.35@16.80
Light	17.25@17.90
Pigs	13.00@17.00
Bulk	17.45@17.85

CATTLE—Receipts 2,000; market is steady.

Beeves	$10.60@16.40
Cows and Heifers	7.25@13.50
Stockers and feeders	8.70@12.50
Calves	10.00@15.00

SHEEP—Receipts 2,000; market is steady.

Native and Western	$13.25@17.85
Lambs	16.50@21.00

PITTSBURGH

PITTSBURG, PA., APRIL 12.—SATTLE—Supply light; market steady.

Choice	$13.50@14.00
Prime	14.00@14.50
Good	12.75@13.50
Tidy butchers	12.75@13.50
Fair	11.50@12.50
Common	7.00@9.00
Common to good fat bulls	10.00@12.00
Common to good fat cows	9.00@10.00
Heifers	11.00@12.75
Fresh cows and springers	$60@110
Veal calves	16.00

SHEEP AND LAMBS—Supply light, market lambs 25c up, sheep steady.

Prime wethers	$13.75
Good mixed	11.75@12.75
Fair mixed	10.00@11.00
Culls and common	6.00@8.00
Spring lambs	17.50

HOGS—Receipts 13 double decks; market 10c up.

Prime heavy hogs	$18.30@18.40
Mediums	18.80@18.90
Heavy Yorkers	18.80@18.90
Light Yorkers	18.60@18.75
Pigs	18.25@18.50
Roughs	12.75@16.25
Stags	12.75@16.25

Stock Market

NEW YORK, N. Y., APRIL 13.—There was another reversal in price movements on the stock exchange at the opening today. Some of those active on the buying side late yesterday changed their position and offered stocks at the opening. In most cases their purchases were made with the intention of selling today and the consequent declines, which ranged from fractions to over 1 point were without significance.

Steel common lost 5-8 to 89 1-8 Baldwin declined 1 1-4 to 73 1-2 and Bethlehem Steel B yielded 1 point to 76.

Marine preferred yielded 7-8 in the first few minutes to 91 1-4 and lesser losses were sustained in many other issues

After the first few minutes the supply from a speculative element was exhausted and rallies were in order

Distillers securities was the most prominent feature, that stock declining 7 8 to 45, with a quick upturn to 45 5-8, with trading in it larger than any other stock on the floor.

Liberty 3 1-2's were traded in at 98 88 and the 4's sold at 96 22.

CHICAGO GRAIN

CHICAGO, ILLS., APRIL 13. CORN closed unchanged to 2 7-8 lower; oats 1 2 lower and provisions lower.

CLOSE—

CORN—May 1 27 7-8, July 1 34 1-8 to 1 34; June 1 34 1-8

OATS May 85 5-8@86 1-4, April 85 7-8

PORK May 47 85

LARD May 25.67; July 26.02 April 25.57

RIBS—May 24 20; July 24 70; April 23 90

CASH GRAIN

CORN—No 1, 1 35@1 39; No 2 yellow 1 70; No 5, white 1 34@1 45; No 5, yellow 1 35; No 4, white 1 35 No 4, yellow 1 30, No 6, white 1 30@1 40, No 6, mixed 1 30@1 35

OATS No 3, white 90 1-4@91; No 4, white 89 2-2@90 standard 90 3-4@91

CLEVELAND PRODUCE

CLEVELAND, O., APRIL 13 PRODUCE—BUTTER Creamery extra in tubs 44@4 2 pound prints 45@4 2, firsts 40@4 2, second 37 1 2@38 1 2, packing stock 32@33

OLEOMARGARINE First grade 30@31; nut 26 1-2@27 1-2.

EGGS—Fresh 34.

LIVE POULTRY Roosters, young 35; old 27

POTATOES—Old 1 35@1 40 per hundred pounds; new 1.50@1.75 per hamper.

LOCAL QUOTATIONS

LOCAL GRAIN and FEED

(Corrected by Hanley Milling Co.)
We are paying today:

	Per 100 lbs.	Per Bu.
Wheat	$3.50	$2.13
Corn	2.00	1.40
Oats	2.30	.75

We are selling retail today:

Flour, per bbl.	$12.40
Flour, per ¼ bbl.	3.10
Flour, per ⅛ bbl.	1.55
Meal, yellow, bolted, per cwt.	6.00
Bran, in purchasers' bags	2.00
Middlings, in purchasers' bags	2.20
Screenings	3.00
Oats	1.00
Chops	3.80
Cracked Corn	5.00
Oil Meal	3.25
A-No. 1 Salt, bbl.	2.00
Tankage	6.00
Corn	1.75

POULTRY

(Corrected by Charles E. Lorens)

Wholesale	
Ducks(colored	.20
Ducks, white	.20
Geese	.20
Turkeys	.26
Roosters, young	.22
Roosters, old	.14
Retail	
Geese	.25
Turkeys, alive	.35
Ducks	.26
Roosters, young	.28
Roosters, old	.18

SEED MARKET

(Corrected by Charles E. Lorens)

Selling Price	
Alfalfa	$13.00
Blue Grass	3.50
Orchard Grass	3.85
Mammoth Clover	20.00
Fancy Medium	19.50
Prime Medium	19.00
Alsike	18.00
White Sweet	18.50
Yellow Sweet	6.00
Timothy	4.00
Soy Beans	5.25
Rape Seed, per lb.	.18
THOMSON FEED STORE	
Buying Price	
Straw (new)	$ 9.00
Loose Hay (new)	22.00
Balled Hay	23.00
Selling Price	
Salt, 100-lb sack	$ 1.10
Timothy	4.00

PRODUCE

(Corrected Daily by Overholt & Craig Grocery)

Wholesale Prices	
Butter	.44
Eggs	.32
Country Lard	.25
Retail Prices	
Butter	$ .48
Creamery Butter	.50
Eggs	.37
Lard	.35
Honey, per lb.	.25
Sugar, per lb.	.09
Onions, lb.	.06

EAST BUFFALO

EAST BUFFALO, N. Y., APRIL 13.—CATTLE—Receipts 400 head; market active.

Prime steers	$14.50@15.00
Butcher grades	6.50@13.00

CALVES—Receipts 1,400 head; market active.

Cull to choice	$ 5.00@17.00

SHEEP AN DLAMBS—Receipts 3,000 head; market active.

Choice lambs	$21.50@22.00
Cull to fair	17.00@20.00
Yearlings	14.00@15.50
Sheep	5.00@15.00

HOGS—Receipts 5,000 head; market active

Yorkers	$18.50@18.75
Pigs	18.25
Mixed	18.60@18.65
Heavy	18.40@18.50
Roughs	16.00@16.50
Stags	13.50@14.00

CHICAGO GRAIN

CHICAGO, ILLS., APRIL 13.—CORN opened 1-8 higher to 7-8 lower, oats 3-8 to 1-2 lower and provisions opened unsettled.

OPENING

CORN May 1 27 1-4 to 1-3; July 1 33 1-4 to 1 33

OATS April 88 3-8; May 85 1-4.

LARD May 25 70, July 26 00.

RIBS May 24 17, July 24 70.

TOLEDO GRAIN

TOLEDO, O., APRIL 13.—CLOSE CORN, No 3, yellow 1 65; No. 3, mixed 1 60, No 5 white 1 70

OATS Standard, white 94 1-2; No. 3, white 91 1-2; No 4, white 92 1-2; No 4 sample white 87@91 1-2

RYE No 2 2 50

CLOVERSEED Prime cash 19.00; October 11 00

ALSIKE Prime cash 15 25

TIMOTHY Old, prime cash 3.62 1-2, new 3 65, April 3 67, old Sept. 4.15; October 4 15

FAREWELL SUNDAY

Mr and Mrs Rollo Amore and Mr. and Mrs William H Amore will "farewell" to the Salvation Army citadel Sunday evening at 7:30 o'clock

LADIES

When irregular or delayed use Triumph Pills. Safe and always dependable. Not sold at drug stores. Do not experiment with others, save disappointments. Write for "Relief" and particulars, it's free. Address National Medical Institute, Milwaukee, Wis.

CHICHESTER S PILLS
THE DIAMOND BRAND.
Ladies! Ask Your Druggist for Chi-ches-ter's Diamond Brand Pills in Red and Gold metallic boxes, sealed with Blue Ribbon. Take no other. Buy of your Druggist. Ask for CHI-CHES-TER DIAMOND BRAND PILLS, for 25 years known as Best, Safest, Always Reliable
SOLD BY DRUGGISTS EVERYWHERE

FIFTY DIE IN ASYLUM FIRE, NORMAN, OKLA.

NORMAN, OKLA., APRIL 13.—Thirty-seven children are among the dead in a fire which early this morning burned to death more than 50 inmates of the Oklahoma asylum for insane here and destroyed three ward buildings of that institution. A large number of patients also are reported seriously burned and injured in other ways.

Most of the children were feeble minded or epileptic and efforts to save them were thwarted by many of them, in excitement and fear, running back into the flames after being carried out. Children of all ages, with a dim comprehension of what was happening, abruptly turned by instinct to the rooms which they had known as home. They were not able to comprehend that they were rushing back to death

The fire broke out about four o'clock this morning in the institution's dining room. The cause has not been ascertained. Before fire fighters hadarrived the flames had spread thruout that building and to those adjoining.

Efforts to rave inmates were handicapped by inability of the patients to understand what was expected of them.

The number of dead cannot be stated definitely until there has been a checking up of those who escaped

The loss in burned buildings and furniture was about $20,000.

For Electrical Work of all kinds call C. A. Brode, Geidel Building.

WHITE'S FURLOUGH EXTENDED 7 DAYS BY MAJOR COLE

A telegram was sent by Chairman R. Q. Baker of the Liberty Loan Committee Saturday morning to Major Ralph Cole at Camp Sheridan, Alabama, requesting a nextension of Private James White's furlough in order that he may continue to give assistance in the third Liberty Loan campaign in Coshocton county. A reply was promptly received granting a seven days' extension to Private White, who had expected to return to Camp Sheridan tonight. Major Cole is an Ohio boy and spoke here last year His courteous act is greatly appreciated by the Liberty Loan workers.

WILLIAMS INFANT BURIED SUNDAY

Funeral services for David Williams Jr., the three months' old son of Mr. and Mrs. Clark Williams, of South Lawn avenue, will be held Sunday afternoon at 2:30 o'clock at home of the infant's grandparents, Mr and Mrs. David Williams, on Park avenue. The funeral will be private

The child's death occurred Friday noon at the home of the parents

TOO LATE TO CLASSIFY

WANTED to rent at once Remington or Underwood typewriter Must be in first class condition. Call Citizens phone 9-518.

LECTURE IN KEENE

Subject, "The Heart of a Nation in the War" Pathos and humor by B. B. Love, Wednesday evening April April 17th, 8:30 P. M. Admission, school above primary, 10; adults 20c. Proceeds given to Red Cross society of Keene.

Also will be a speaker on the 3rd Liberty Loan

CUFFLINK lost, between Chestnut and South Tenth Sts Leave at Tribune office.

POLAND CHINA sow and eight pigs 7 weeks old for sale Weight 250 lbs. Melvin Barrett, Nellie, O Phone 238

TWO DINING room girls wanted and kitchen help Good wages, short hours. Apply at once. Empress Restaurant

DANCE TONIGHT

RED MEN'S HALL

Music by Weaver's Orchestra

Ladies 25c. Gents 50c

THE BUCKEYE

State Building and Loan Company, Rankin Building, 22 West Gay Street, Columbus, Ohio.

1. Is headquarters
2. For Thrift Stamps
3. For War Saving Certificates
4. For Liberty Bonds
5. And for thrifty citizens,
6. Of whom many are also starting saving accounts.
7. The Buckeye has assets of $14,800,000 and pays five per cent.
8. Call or write for booklets. It will pay you to do so.

MORE LAW TO CHECK PLOTS OF DISLOYAL

WASHINGTON, APRIL 13.—Congress is not done with legislation against the disloyal. Although within the past two days two important bills of this nature have been passed by the senate, that body still has before it today drastic measures aimed at enemy sympathizers.

The most important of these bills is an amendment to the espionage bill which is aimed to check propaganda inciting sabotage and disloyalty. This bill provides a penalty of five years in prison or $5,000 fine, or both, for any who engage in the distribution of any article that advocates, favors or teaches crime, sabotage, unlawful destruction of property or terrorism. The bill is being considered today by a subcommittee of the senate judiciary committee, consisting of Senators Walsh, King, and Poindexter.

The question of enemy language papers is not yet disposed of. The senate judiciary committee still has before it a bill which would prohibit the mails to all papers printed in the language of countries which are opposed in war to the allies of the United States. This measure was offered by Senator King and he intends to make it an issue in the senate when the report on the bill to revoke the charter of the national German alliance is brought up. Senator King believes that the evidence offered before the committee considering the German-American alliance charter revocation is such that the senate will see the wisdom of suppressing enemy language papers.

Another anti-enemy bill which is befor the senate judiciary committee is a bill to give the president authority to restrict the departure and entrance of all aliens from and into the United States. This bill also makes it a serious penalty to aid in the securing of false passports. Cancellation of naturalization papers secured thru fraud and the deportation of aliens whose papers have been cancelled is provided in a seperate measure.

Children Of Fifth Grade Knit Quilt

Among the articles which will go out with the next shipment made by the Red Cross is a quilt knitted by the children in the fifth grade, Chestnut Street building. Odds and ends of yarn have been utilized in this way, the result being a very gay and very warm quilt.

The quilt is splendidly done The small knitters have done this bit of work splendidly

Try an Ad in the classified column of The Tribune

NOTICE

The 7 th St Meat Market will be open at 6 o'clock Saturday evening and as usual thereafter

Patriotism Prevails At BigBanquet

At the Men's Brotherhood dinner held at the Presbyterian church Friday evening, a true patriotic and brotherly spirit prevailed. The meeting opened with the reading of "The American's Creed," with the men all standing at their places by the tables.

The dinnig room was profusely decorated with American flags of all sizes, and Liberty Loan posters. One feature of the decorating was the large illuminated, silk American flag hung over the piano.

A delicious two-course dinner was served to the one hundred and twenty-five in attendance, by the ladies of the Social Circle.

J. E. Lyons, as toastmaster put the meeting into a good spirit by his timely remarks and his introduction of the speakers.

The special address of the evening was made by Barton Griffith, a Columbus attorney, on "Keep Your Churches Up to Par." In his address Mr. Griffith pointed out how little our Christian ideals will avail us if the Allies lose in this struggle for Democracy. It will mean rule by the sword. He urged the men to keep their churches up to par not only on Sunday but seven days a week. "The church is not becoming decadent as some believe," he said, and called attention to the work the churches are doing in support, financially and morally, of the Y. M. C. A. and the Red Cross.

The following men gave talks on one phase or another of the topic: Howard Robinson, Stewart J. Irwin, Rev. Condon, of Uhrichsville, Clyde Wells and George Gray

The orchestra rendered a number of well chosen selections of patriotic character. The male quartette: L. M. Anderson, F. Wilken, W. R. Davis and C. W. L. Mizer, delightfully entertained with their singing. J. M. McCloy and Ed Dawson had solo numbers.

The individual song sheets helped greatly in creating a spirit among the men by group singing.

Several humorous incidents had been planned and were successfully carried out by a number of the men. These brot forth many hearty laughs and applause

After singing America the benediction was pronounced by Rev Condon of Uhrichsville.

LOYALISTS AT MILWAUKEE IN HUN ROUND-UP

MILWAUKEE, WIS, APRIL 11—More than 100 federal agents in 50 automobiles raided the so-called disloyal centers of this city today and captured more than 50 alleged disloyalists, who are said to have violated the president's proclamation by failing to register as alien enemies, to have made disloyal and traitorous speeches and to have interfered with the recent loyal election.

The federal men still are combing the city and great excitement reigns. Many more arrests are expected and the pro-German sympathizers are in panic.

ROLLINS IS ASKED TO ITEMIZE ACCOUNT

The lawyers for the defendant in the case of T. L. Rollins vs. D. S. Snider executor of the estate of J. W. Snider, have asked for more definite information in regard to the amount of time the plaintiff served the late D. S. Snider, and the value of these services

Rollins is suing the estate for $8,000, alleged to be due him for services rendered Dr. Snider.

City subscribers should insist on a receipt from the carrier.

EDWARD E. ECKERT IS HELD FOR ARSON ON GRAND JURY BILL

NEW PHILADELPHIA, O., APRIL 13—Edward E. Eckert, prominent liveryman of this city, was arrested Wednesday afternoon by Deputy Sheriff Stuckley on a warrant charging him with arson.

Eckert was indicted Wednesday by the grand jury on a charge of having set fire to certain chattel property in his livery barn on March 16, with intent to defraud insurance companies.

After his appearance in common pleas court this afternoon, Mr. Eckert was released on his own recognizance for the purpose of securing bond. This was fixed at $1000 by Judge Mitchell.

The indictment against Eckert says that he purposely set fire to two cabs, a surry, harness blankets and other chattel property in his barn for the purpose of prejudicing, damaging and defrauding certain insurance companies which are named

The value of the property said to have been fired is fixed at "$50 or more" in the indictment. The bill also says that insurance to the amount of $3650 was carried by Eckert.

Mr. Eckert recently announced his name as a candidate for the Democratic nomination for county treasurer. He formerly lived in Coshocton.

BAKERSVILLE TO HAVE BIG RALLY TUESDAY NIGHT

Four Coshocton county soldiers and sailors, who are home on furlough, will give additional inspiration to the patriotic demonstration to be held at Bakersville Tuesday evening. Rev. J. I Wean, Attorney Geo. D. Klein, Attorney Jos. V Shepler and Attorney Jos. L. McDowell. The meeting will be held at the Presbyterian church

A patriotic rally will be held at New Bedford Wednesday evening.

ALLIED

(Continued From Page 1)

ders develops, Washington watches closely for the first word of America's part in it Every section of the nation is represented in the men who now are supporting the British in the north The flower of the regular army certain national guard and national army units are on the ground. And while the losses must be very great, it is believed that the morale of thus being engaged will have a wonderfully stiffening effect everywhere but especially here at home.

It is pointed out that our real entry into the fighting finds a situation existing so far unprecedented since the war bgun. Not since the battle of the Marne has the German war machine possessed the force it now is showing. Consequently the entente must sacrifice men as prodigally as are the enemy to maintain the positions beyond which a retreat would mean a most serious disaster. There is now positive information in possession of the United States and the entente that the German plans are to force a complete issue with the present batle. The kaiser, Hindenburg, and Von Ludendorff have decreed that the "German peace made by the sword" shall come by August. Their plans—which incidentally have not taken into consideration the supreme war council call for the complete crushing of the British army, establishment of positions on the coast from which British territory and especially London can be shelled with super guns and a new movement against Paris when this is finished.

And realizing the objectives the entente is taking the necessary steps to meet them That is the reason for the Haig order of the day which will go down into history with the ringing words of the French at the battle of the Marne. The Haig line will hold long enough for Foch to act, in the opinion of every army expert in Washington America is pledged to replace the gaps in the British lines Already this country has taken the necessary steps to do so. The results has been the releasing to Haig of men and guns that up to the present have had to be held in reserve in England to meet any possible emergency

City subscribers should insist on a receipt from the carrier.

BRITISH

(Continued from Page One)

British have maintained ground of the greatest strategic value.

The Germans during the past twenty-four hours have been making a determined effort to break into Bailleul.

(Bailleul is between six and seven miles northeast of Armentieres on the road which paralells the Hasebrouck Railway.)

Enormous masses of men have been employed by the Germans and in his official statement to the British war office last night Feld Marshal Haig said that 110 German divisions have been identified along the 125 mile battle front since the mighty combat began on March 21.

(At the beginning o fthe war, it was reckoned that a German division consisted of 20,000 men. Since that time, on account of their heavy losses, the Germans have reduced the size of their divisions and it is now estimated that a division includes about 12,000 bayonets.)

"Strong pressure has been maintained by the Germans all day Friday north and southwest of Bailleul," said the Friday night report of the British war office. "Constant attacks have been made in this area and they are still continuing. British troops have been pressed back slowly in continuous fighting to positions in the neighborhood of the Bailleul Railway, where they are now heavily engaged with the enemy. Bitter fighting also occurred on the front north of LaBassee canal, where the enemy was able to make slight progress between the Lawe and Clarence rivers At other points our positions have been maintained.

"Over 110 German divisions so far have been engaged since the beginning of the battle on March 21 Over forty of these divisions have been thrown into the fighting two or three times."

It was not until Friday that the Germans claimed the capture of Armentieres altho the British evacuated it on Wednesday evening.

The night report of the German war office said:

"Our victorious troops are pressing thru the wide (Lys river) plains lying thru Armentieres and Merville" The British soldiers defending Armentieres fought so bravely that they won even the praise of the German war office. The official report said that the garrison of 3,000 men and fifty officers only laid down their arms after the most desperate resistance.

As had been expected the Germans followed up their bombardment of the French lines along the Amiens' salient with infantry assaults directed principally west of Hangard En Santerre. The fighting which broke out there lasted thruout Friday

"In front of Hourges the enemy was not able to advance in spite of his efforts," said the Friday night report of the French war office. After several fruitless attacks, carried out by fresh German troops the enemy was able to penetrate the French position at Hangard. Counter attacks were launched immediately and the French recaptured the western part of the village Fighting of great violence has continued there. In the Noyon sector (near the southeastern end of the Amiens salient) the artillery activity was very severe."

The German pressure in the battle zone north of the Picardy field has steadily increased but whether or not it has yet reached its zenith is still to be seen. The general order issued by Field Marshal Haig to all ranks of the British army indicated that still stronger attacks are to be expected.

Drawing a line directly southward from Ypres towards LaBassee it can be seen that the British line has been dented for a distance of nearly ten miles in the sector of the Lys river.

(It was in this district that the Germans captured Merville.)

CARD OF THANKS

We wish to thank our friends and neighbors for their kindness to us during the illness and death of our husband and father To Rev. Hopper for his comforting words and for the many floral offerings

Mrs. Alonzo Jackson and Family.

Watch the Honor List Grow

Coshocton County Never Falls Down--- Make A Record for Your Township

BUY LIBERTY BONDS TODAY

Here They Go 'Over the Top'

FIRST	
Lafayette Twp.	$ 44,350
SECOND	
Jefferson Twp.	$ 34,000
THIRD	
Oxford Twp.	$ 18,000
FOURTH	
New Castle Twp.	$ 18,600
FIFTH	
Perry Twp.	$ 13,000
SIXTH	
White Eyes Twp.	$ 15,550
SEVENTH	
Coshocton City	$170,800
EIGHTH	
Tiverton Twp.	$ 12,000
NINTH	
Franklin Twp.	$ 31,000
TENTH	
Bedford Twp.	$ 14,000
ELEVENTH	
Jackson Twp.	$ 23,000

HERE'S YOUR QUOTA

Township	Quota	Subscribed
Adams	$ 15,000	
Bedford	14,000	$ 14,000
Bethlehem	14,000	6,700
Clark	13,000	1,100
Crawford	18,000	7,200
Franklin	20,000	31,000
Jackson	23,000	23,000
Jefferson	30,000	34,500
Keene	18,000	11,000
Lafayette	35,000	46,150
Linton	22,000	3,550
Mill Creek	12,000	150
Monroe	10,000	
New Castle	18,000	20,250
Oxford	18,000	18,000
Perry	13,000	13,000
Pike	20,000	1,800
Tiverton	12,000	12,000
Tuscarawas	16,400	4,400
Virginia	12,000	1,100
Washington	13,000	6,100
White Eyes	15,000	15,550
City of Coshocton	150,000	180,250
Total	$531,400	$450,700

MR. LOYAL CITIZEN:

Look over the above list and see if your township is in the Roll of Honor. If not, get busy!

THIS MEANS YOU

Coshocton County **Liberty Loan** Sales Committee

This or This

Wealth or Poverty

on your farm depends upon the richness of your land in nitrogen. Nature's way is to put it in the ground through leguminous plants—clover, soy beans, alfalfa, vetch, etc. Uninoculated legumes exhaust the land—naturally inoculated legumes enrich it.

Nature's Easy Way Makes Poor Land Good—Good Land Rich.

McQueen's Inoculator

Guaranteed to Produce Nodules. Pumps Nitrogen from the Air.

produces greater crops, enriches the land, and never fails. Bacteria are bred under adverse conditions. Only the strongest survive, and these will make your legumes grow. *Get Our Free Book*—Learn how McQueen made clay hills into a garden spot, discovered Nature's Way, and bred a royal bacteria full of pep, and guarantee it to live and work anywhere. Write today—it's dollars in your pocket.

McQUEEN BACTERIA CO., - - Box 22, Baltic, Ohio

THE BROOME & HERBIG CO.

SERVICE PRINT SHOP QUALITY

ALL KINDS OF PRINTING

CITIZENS PHONE 61 BELL PHONE - 216

FORBES BUILDING COSHOCTON, OHIO

CINDERELLA HAZEL DAWN and BERT LYTELL in *"The Lone Wolf"*

TODAY---LAST CHANCE